



# BUSCONNECTS DUBLIN CORE BUS CORRIDORS INFRASTRUCTURE WORKS

## RINGSEND TO CITY CENTRE CORE BUS CORRIDOR SCHEME

| LANDSCAPING AND URBAN REALM                    |   |
|--|---|
| DRAWING SERIES NUMBER(S)                       | DRAWING SERIES DESCRIPTION  |
| BCIDD-ROT-ENV_IX-0016_XX_00-DR-LL-0001         | RINGSEND TO CITY CENTRE. LANDSCAPING AND URBAN REALM. COVER SHEET |
| BCIDD-ROT-ENV_KP-0016_XX_00-DR-LL-0001         | RINGSEND TO CITY CENTRE. LANDSCAPING AND URBAN REALM. KEY PLAN    |
| BCIDD-ROT-ENV_LA-0016_XX_00-DR-LL-0001 to 0012 | RINGSEND TO CITY CENTRE. LANDSCAPING AND URBAN REALM. DRAWINGS    |

**Disclaimer**  
 a. © National Transport Authority (NTA) 2022. This drawing is confidential and the copyright in it is owned by NTA. This drawing must not be either loaned, copied or otherwise reproduced in whole or in part or used for any purpose without the prior permission of NTA.  
 b. This drawing is to be used for the design element identified in the titleblock. Other information shown is to be considered indicative only. The drawing is to be read in conjunction with all other relevant design drawings.  
 c. O.S. data used for plans are printed under © Ordnance Survey Ireland Government of Ireland. All rights reserved. Licence Number 2022/OSI\_NMA\_180 National Transport Authority. All elevations are in metres and relate to OSI Geoid Model (OSGM15) Mean Head. All Co-ordinates are in Irish

Transverse Mercator Grid (ITM) as defined by OSI active local GPS station.  
 d. Information concerning the position of apparatus shown on this drawing is based on drawings supplied by the utility owners and/or the utility works contractor, whilst every care has been taken in the preparation of this drawing, positions should be taken as approximate and are intended for general guidance only and no representation is made by the NTA as to the accuracy, completeness, sufficiency or otherwise of this drawing and the position of the apparatus. The information contained herein does not purport to be comprehensive or final as the apparatus is subject to being altered and/or superceded. Recipients should not rely on this information. Any liabilities are hereby expressly disclaimed.

e. The information contained herein has been provided by the NTA but does not purport to be comprehensive or final. Recipients should not rely on the information. Neither the NTA nor any of its directors, officers, employees, agents, stakeholders or advisers make any representation or warranty as to, or accept any liability or responsibility in relation to, the adequacy, accuracy, reasonableness or completeness of the information provided as part of this document or any matter on which the information is based (including but not limited to loss or damage arising as a result of reliance by recipients on the information or any part of it). Any liabilities are hereby expressly disclaimed.



| Rev | Date     | Dm  | Ch'k'd | App'd | Description                 |
|-----|----------|-----|--------|-------|-----------------------------|
| M01 | MAR 2023 | SSJ | EFD    | SMG   | ISSUE FOR PHASE 4: PLANNING |

Client  

 Údarás Náisiúnta Iompair  
 National Transport Authority

Engineering Designer  

 ROUGHAN & O'DONOVAN  
 TYPSA

|  |              |  |     |  |  |
|--|--------------|--|-----|--|--|
| Programme Title                        |              | <b>BUSCONNECTS DUBLIN<br/>CORE BUS CORRIDORS INFRASTRUCTURE WORKS</b>                          |     |  |  |
| Drawing Title                          |              | RINGSEND TO CITY CENTRE CORE BUS CORRIDOR SCHEME<br>LANDSCAPING AND URBAN REALM<br>COVER SHEET |     |  |  |
| Drawing File Name                      | Sheet Number | Status   | Rev |  |  |
| BCIDD-ROT-ENV_IX-0016_XX_00-DR-LL-0001 | 1 of 1       | A  | M01 |  |  |

ST GEORGES CHANNEL



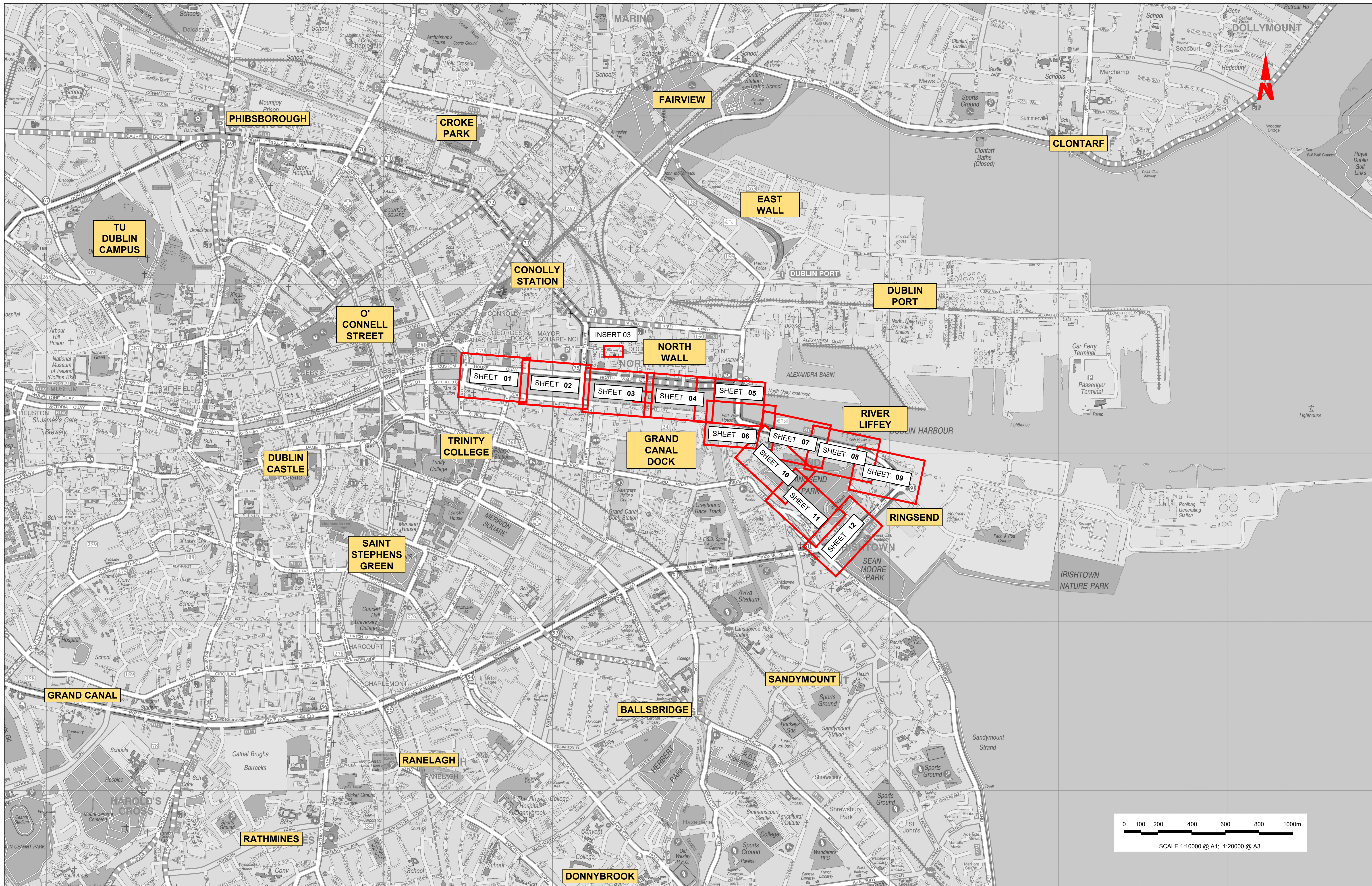

**Disclaimer**  
 a. © National Transport Authority (NTA) 2022. This drawing is confidential and the copyright in it is owned by NTA. This drawing must not be either loaned, copied or otherwise reproduced in whole or in part or used for any purpose without the prior permission of NTA.  
 b. This drawing is to be used for the design element identified in the title block. Other information shown is to be considered indicative only. The drawing is to be read in conjunction with all other relevant design drawings.  
 c. O.S. data used for plans are printed under © Ordnance Survey Ireland Government of Ireland. All rights reserved. Licence Number 2022/OSI\_NMA\_180 National Transport Authority. All elevations are in metres and relate to OSi Geoid Model (OSGM15) Mean Head. All Co-ordinates are in Irish

Transverse Mercator Grid (ITM) as defined by OSI active local GPS station.  
 d. Information concerning the position of apparatus shown on this drawing is based on drawings by the utility owners, agents and/or the utility works contractor, whilst every care has been taken in the preparation of this drawing, positions should be taken as appropriate and intended for general guidance only and no representation is made by the NTA as to the accuracy, completeness, sufficiency or otherwise of this drawing and its use. The information contained herein does not purport to be comprehensive or final as the apparatus is subject to being altered and/or superseded. Recipients should not rely on this information. Any liabilities are hereby expressly disclaimed.

The information contained herein has been provided by the NTA but does not purport to be comprehensive or final. Recipients should not rely on the information. Neither the NTA nor any of its directors, officers, employees, agents, stakeholders or advisers make any representation or warranty as to, or accept any liability or responsibility in relation to, the adequacy, accuracy, reasonableness or completeness of the information provided as part of this document or any matter on which the information is based (including but not limited to loss or damage arising as a result of reliance by recipients on the information or any part of it). Any liabilities are hereby expressly disclaimed.

**Project Ireland 2040**  
 Building Ireland's Future

| Rev | Date     | Drn | Chk'd | App'd | Description                 |
|-----|----------|-----|-------|-------|-----------------------------|
| M01 | MAR 2023 | SSJ | EFD   | SMG   | ISSUE FOR PHASE 4: PLANNING |

Client: **NTA**  
 Údarás Náisiúnta Iompair  
 National Transport Authority

Engineering Designer: **IROD**  
 TDSPSA

Date: MAR 2023  
 Scale: 1:10000 @ A1  
 1:20000 @ A3

Drawn: SSJ  
 Checked: EFD  
 Approved: SMG

Project Code: BCIDD  
 Originator Code: ROT

QMS Code:

Programme Title: **BUSCONNECTS DUBLIN**  
**CORE BUS CORRIDORS INFRASTRUCTURE WORKS**

Drawing Title: RINGSEND TO CITY CENTRE CORE BUS CORRIDOR SCHEME  
 LANDSCAPING AND URBAN REALM  
 KEY PLAN

Drawing File Name: BCIDD-ROT-ENV\_KP-0016\_XX\_00-DR-LL-0001  
 Sheet Number: 01 of 01  
 Status: A  
 Rev: M01

DO NOT SCALE USE FIGURED DIMENSIONS ONLY



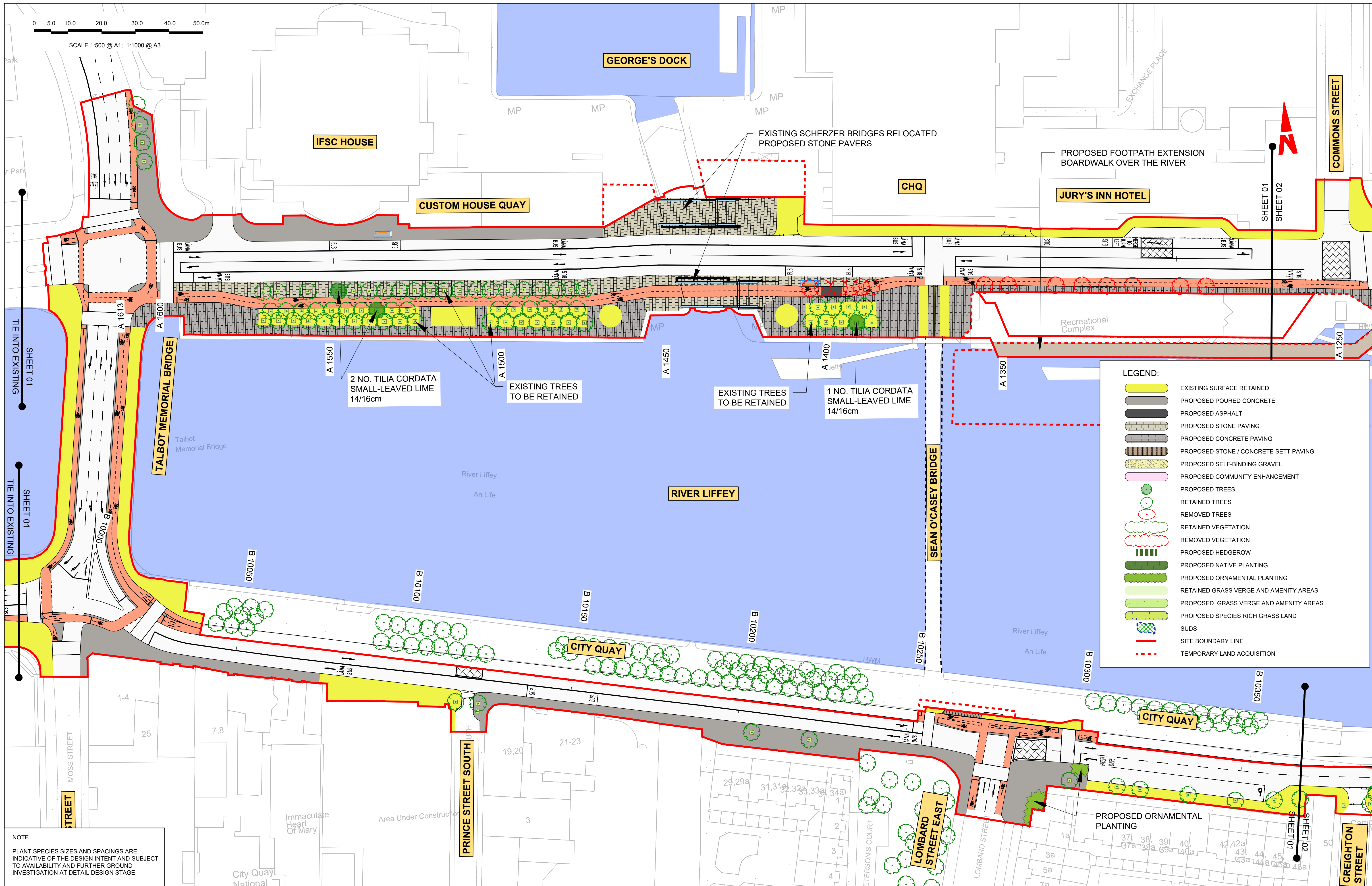

**NOTE**  
 PLANT SPECIES SIZES AND SPACINGS ARE INDICATIVE OF THE DESIGN INTENT AND SUBJECT TO AVAILABILITY AND FURTHER GROUND INVESTIGATION AT DETAIL DESIGN STAGE

**Disclaimer**  
 a. © National Transport Authority (NTA) 2022. This drawing is confidential and the copyright in it is owned by NTA. This drawing must not be either loaned, copied or otherwise reproduced in whole or in part or used for any purpose without the prior permission of NTA.  
 b. This drawing is to be used for the design element identified in the titleblock. Other information shown is to be considered indicative only. The drawing is to be read in conjunction with all other relevant design drawings.  
 c. O.S. data used for plans are printed under © Ordnance Survey Ireland Government of Ireland. All rights reserved. Licence Number 2022/OSI\_NMA\_180 National Transport Authority. All elevations are in metres and relate to OSI Geoid Model (OSGM15) Mean Head. All Co-ordinates are in Irish Transverse Mercator Grid (ITM) as defined by OSI active local GPS station.  
 d. Information concerning the position of apparatus shown on this drawing is based on drawings supplied by the utility owners and/or the utility works contractor, whilst every care has been taken in the preparation of this drawing, positions should be taken as approximate and are intended for general guidance only and no representation is made by the NTA as to the accuracy, completeness, sufficiency or otherwise of this drawing and the position of the apparatus. The information contained herein does not purport to be comprehensive or final as the apparatus is subject to being altered and/or superceded. Recipients should not rely on this information. Any liabilities are hereby expressly disclaimed.  
 e. The information contained herein has been provided by the NTA but does not purport to be comprehensive or final. Recipients should not rely on the information. Neither the NTA nor any of its directors, officers, employees, agents, stakeholders or advisers make any representation or warranty as to, or accept any liability or responsibility in relation to, the adequacy, accuracy, reasonableness or completeness of the information provided as part of this document or any matter on which the information is based (including but not limited to loss or damage arising as a result of reliance by recipients on the information or any part of it). Any liabilities are hereby expressly disclaimed.

**Project Ireland 2040**  
 Building Ireland's Future

| Rev | Date     | Drn | Chk'd | App'd | Description                 |
|-----|----------|-----|-------|-------|-----------------------------|
| M01 | MAR 2023 | SSJ | EFD   | SMG   | ISSUE FOR PHASE 4: PLANNING |

**Client**  
**NTA**  
 Údarás Náisiúnta Iompair  
 National Transport Authority

**Engineering Designer**  
**CIROD**  
 TYPSA

Date: MAR 2023  
 Scale: 1:500 @ A1, 1:1000 @ A3  
 Drawn: SSJ  
 Checked: EFD  
 Approved: SMG

Programme Code: BCIDD  
 Originator Code: ROT  
 QMS Code:

| Programme Title   |  |              |        |
|---|--|--------------|--------|
| <b>BUSCONNECTS DUBLIN</b>   |  |              |        |
| <b>CORE BUS CORRIDORS INFRASTRUCTURE WORKS</b>                                  |  |              |        |
| Drawing Title   |  |              |        |
| RINGSEND TO CITY CENTRE CORE BUS CORRIDOR SCHEME<br>LANDSCAPING AND URBAN REALM |  |              |        |
| Drawing File Name   |  | Sheet Number | Status |
| BCIDD-ROT-ENV_LA-0016_XX_00-DR-LL-0001  |  | 01 of 12     | A      |
| Rev   |  | M01          |        |

DO NOT SCALE USE FIGURED DIMENSIONS ONLY



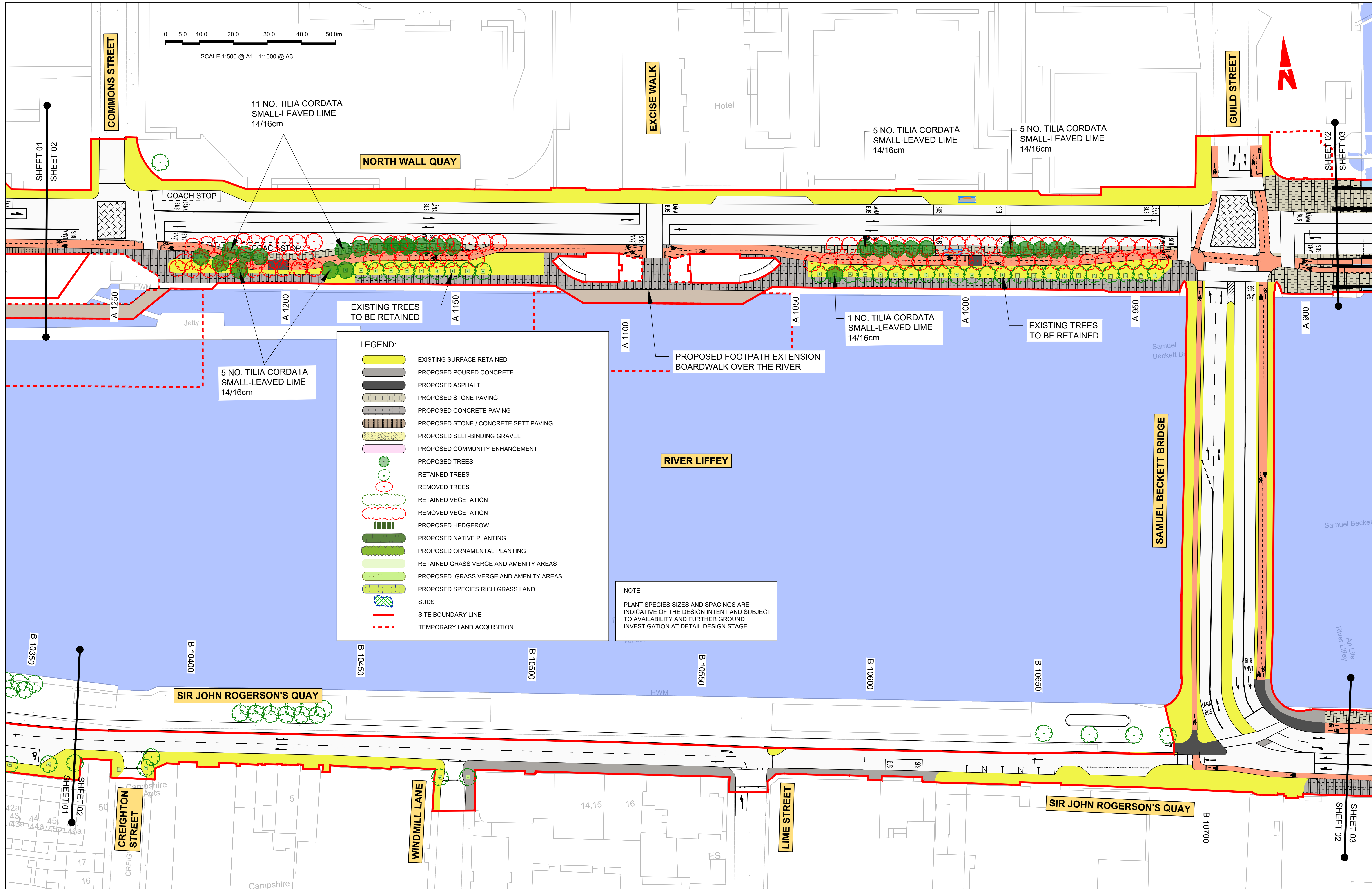
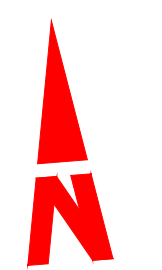
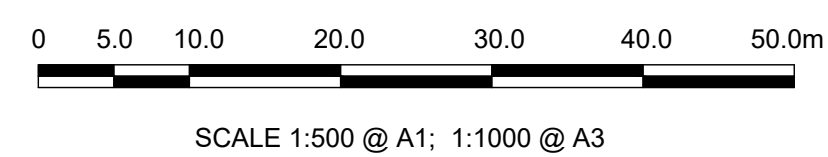

**LEGEND:**

- EXISTING SURFACE RETAINED
- PROPOSED POURED CONCRETE
- PROPOSED ASPHALT
- PROPOSED STONE PAVING
- PROPOSED CONCRETE PAVING
- PROPOSED STONE / CONCRETE SETT PAVING
- PROPOSED SELF-BINDING GRAVEL
- PROPOSED COMMUNITY ENHANCEMENT
- PROPOSED TREES
- RETAINED TREES
- REMOVED TREES
- RETAINED VEGETATION
- REMOVED VEGETATION
- PROPOSED HEDGEROW
- PROPOSED NATIVE PLANTING
- PROPOSED ORNAMENTAL PLANTING
- RETAINED GRASS VERGE AND AMENITY AREAS
- PROPOSED GRASS VERGE AND AMENITY AREAS
- PROPOSED SPECIES RICH GRASS LAND
- SUDS
- SITE BOUNDARY LINE
- TEMPORARY LAND ACQUISITION

**NOTE**  
 PLANT SPECIES SIZES AND SPACINGS ARE INDICATIVE OF THE DESIGN INTENT AND SUBJECT TO AVAILABILITY AND FURTHER GROUND INVESTIGATION AT DETAIL DESIGN STAGE

**Disclaimer**  
 a. © National Transport Authority (NTA) 2022. This drawing is confidential and the copyright in it is owned by NTA. This drawing must not be either loaned, copied or otherwise reproduced in whole or in part or used for any purpose without the prior permission of NTA.  
 b. This drawing is to be used for the design element identified in the titleblock. Other information shown is to be considered indicative only. The drawing is to be read in conjunction with all other relevant design drawings.  
 c. O.S. data used for plans are printed under © Ordnance Survey Ireland Government of Ireland. All rights reserved. Licence Number 2022/OSI\_NMA\_180 National Transport Authority. All elevations are in metres and relate to OSI Geoid Model (OSGM15) Mean Head. All Co-ordinates are in Irish

Transverse Mercator Grid (ITM) as defined by OSI active local GPS station.  
 Information concerning the position of apparatus shown on this drawing is based on drawings supplied by the utility owners and/or the utility works contractor, whilst every care has been taken in the preparation of this drawing, positions should be taken as approximate and are intended for general guidance only and no representation is made by the NTA as to the accuracy, completeness, sufficiency or otherwise of this drawing and the position of the apparatus. The information contained herein does not purport to be comprehensive or final as the apparatus is subject to being altered and/or superceded. Recipients should not rely on this information. Any liabilities are hereby expressly disclaimed.

The information contained herein has been provided by the NTA but does not purport to be comprehensive or final. Recipients should not rely on the information. Neither the NTA nor any of its directors, officers, employees, agents, stakeholders or advisers make any representation or warranty as to, or accept any liability or responsibility in relation to, the adequacy, accuracy, reasonableness or completeness of the information provided as part of this document or any matter on which the information is based (including but not limited to loss or damage arising as a result of reliance by recipients on the information or any part of it). Any liabilities are hereby expressly disclaimed.



| Rev | Date     | Drn | Chk'd | App'd | Description                 |
|-----|----------|-----|-------|-------|-----------------------------|
| M01 | MAR 2023 | SSJ | EFD   | SMG   | ISSUE FOR PHASE 4: PLANNING |

|  |                           |  |         |          |
|--|---------------------------|--|---------|----------|
| <b>NTA</b><br>Údarás Náisiúnta Iompair<br>National Transport Authority |                           | <b>Engineering Designer</b><br><b>CIROD</b><br>TYPSA |         |          |
| Date   | Scale                     | Drawn  | Checked | Approved |
| MAR 2023   | 1:500 @ A1<br>1:1000 @ A3 | SSJ  | EFD     | SMG      |
| Programme Code   | Originator Code           | QMS Code   |         |          |
| BCIDD  | ROT                       |  |         |          |

|   |              |        |     |
|---|--------------|--------|-----|
| <b>Programme Title</b><br>BUSCONNECTS DUBLIN<br>CORE BUS CORRIDORS INFRASTRUCTURE WORKS                 |              |        |     |
| <b>Drawing Title</b><br>RINGSEND TO CITY CENTRE CORE BUS CORRIDOR SCHEME<br>LANDSCAPING AND URBAN REALM |              |        |     |
| Drawing File Name   | Sheet Number | Status | Rev |
| BCIDD-ROT-ENV_LA-0016_XX_00-DR-LL-0002  | 02 of 12     | A      | M01 |

DO NOT SCALE USE FIGURED DIMENSIONS ONLY



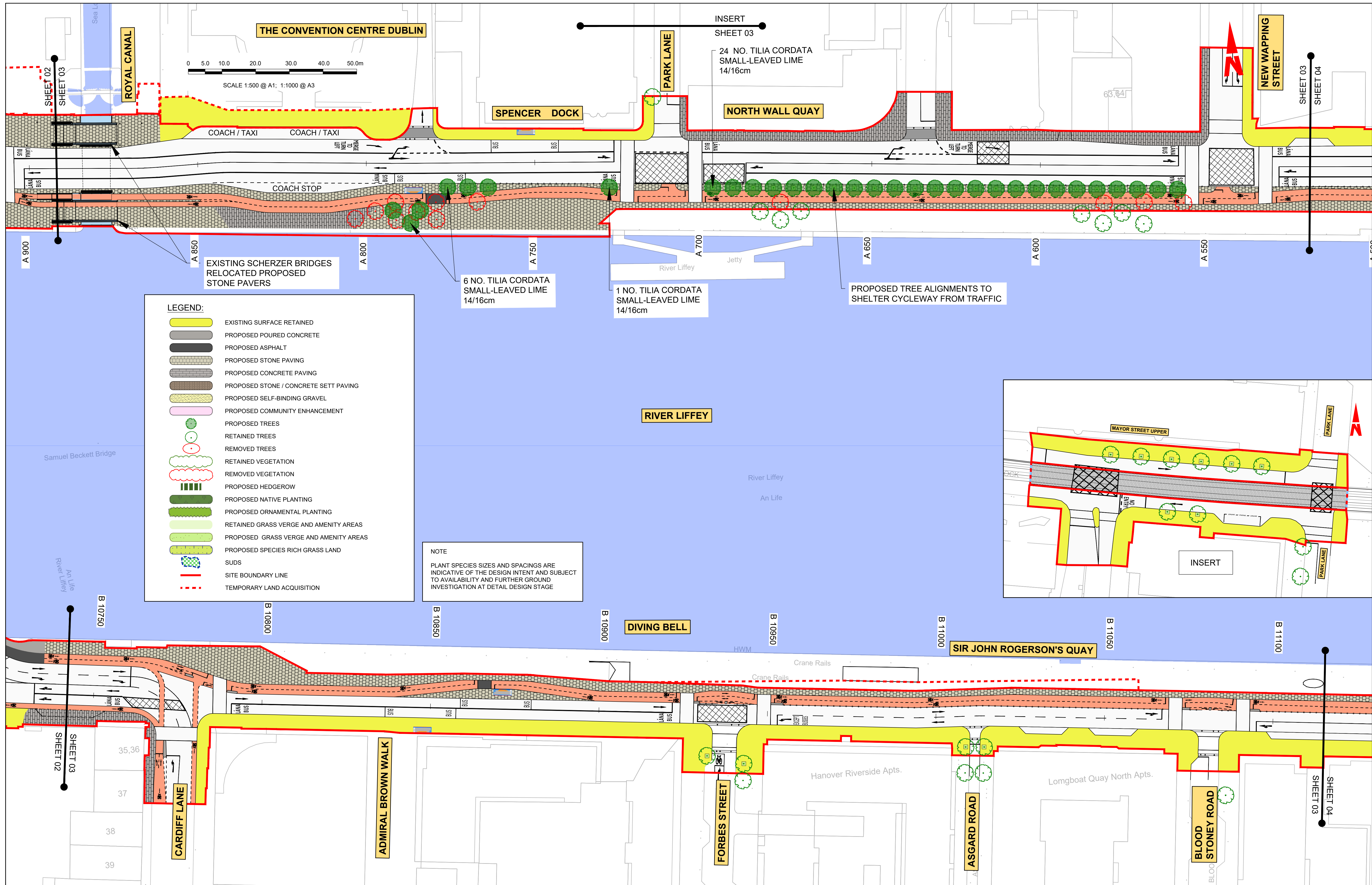

**LEGEND:**

- EXISTING SURFACE RETAINED
- PROPOSED POURED CONCRETE
- PROPOSED ASPHALT
- PROPOSED STONE PAVING
- PROPOSED CONCRETE PAVING
- PROPOSED STONE / CONCRETE SETT PAVING
- PROPOSED SELF-BINDING GRAVEL
- PROPOSED COMMUNITY ENHANCEMENT
- PROPOSED TREES
- RETAINED TREES
- REMOVED TREES
- RETAINED VEGETATION
- REMOVED VEGETATION
- PROPOSED HEDGEROW
- PROPOSED NATIVE PLANTING
- PROPOSED ORNAMENTAL PLANTING
- RETAINED GRASS VERGE AND AMENITY AREAS
- PROPOSED GRASS VERGE AND AMENITY AREAS
- PROPOSED SPECIES RICH GRASS LAND
- SUDS
- SITE BOUNDARY LINE
- TEMPORARY LAND ACQUISITION

**NOTE**  
 PLANT SPECIES SIZES AND SPACINGS ARE INDICATIVE OF THE DESIGN INTENT AND SUBJECT TO AVAILABILITY AND FURTHER GROUND INVESTIGATION AT DETAIL DESIGN STAGE

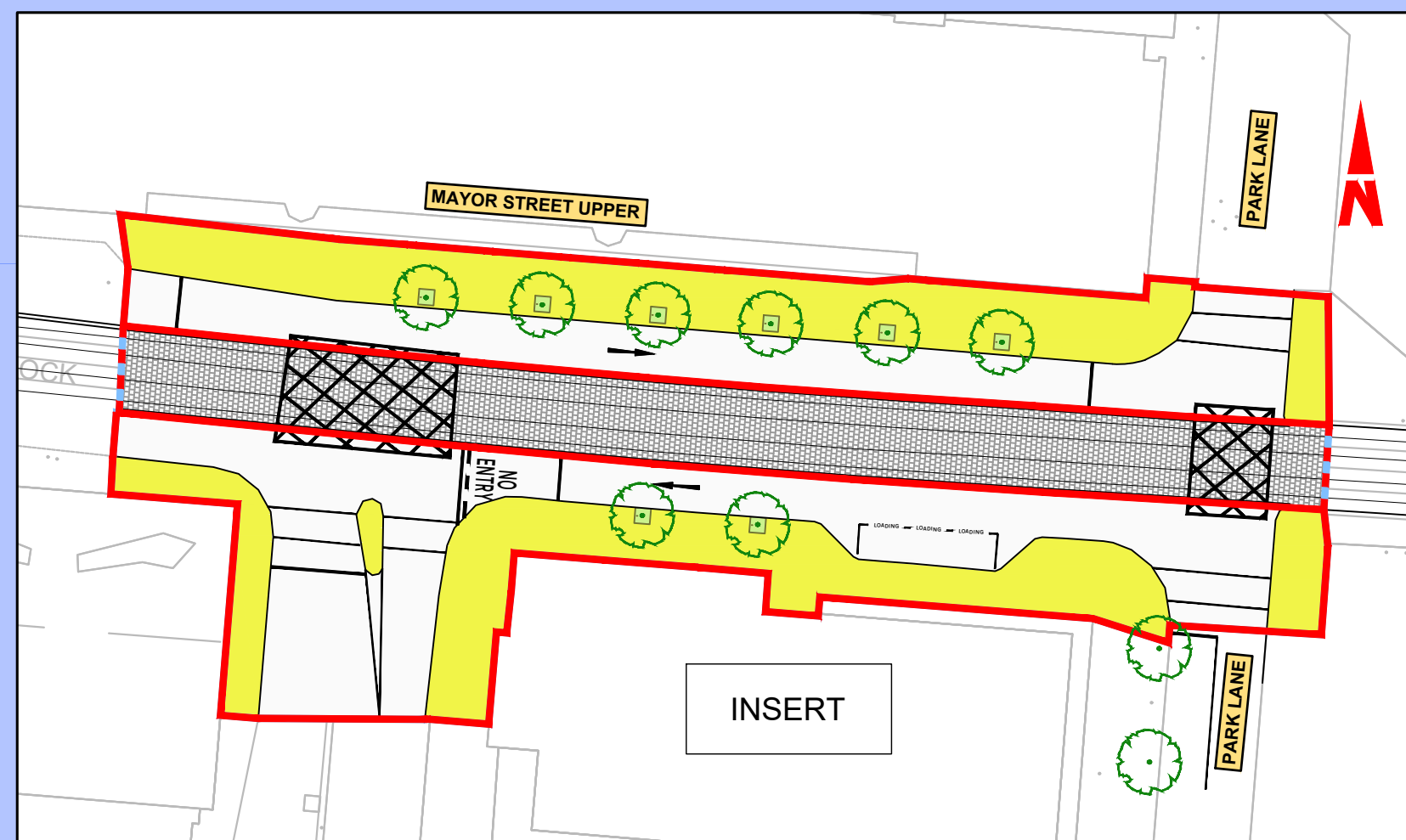

|   |  |   |  |  |  |   |  |  |  |  |  |  |
|---|--|---|--|--|--|---|--|--|--|--|--|--|
| <p><b>Project Ireland 2040</b><br/>         Building Ireland's Future</p> |  | <p>Rev M01 Date MAR 2023 Dm SSJ Chk'd EFD App'd SMG Description ISSUE FOR PHASE 4: PLANNING</p> |  | <p>Client <b>NTA</b><br/>         Údarás Náisiúnta Iompair<br/>         National Transport Authority</p> |  | <p>Engineering Designer <b>CIROD</b><br/>         TYPSA</p> |  |  | <p>Programme Title <b>BUSCONNECTS DUBLIN</b><br/> <b>CORE BUS CORRIDORS INFRASTRUCTURE WORKS</b></p>   |  |  |  |
| <p>Drawn SSJ Checked EFD Approved SMG</p>                                 |  | <p>Date MAR 2023 Scale 1:500 @ A1 1:1000 @ A3</p>   |  | <p>Programme Code BCIDD Originator Code ROT</p>  |  | <p>QMS Code</p>   |  |  | <p>Drawing File Name BCIDD-ROT-ENV_LA-0016_XX_00-DR-LL-0003 Sheet Number 03 of 12 Status A Rev M01</p> |  |  |  |

DO NOT SCALE USE FIGURED DIMENSIONS ONLY



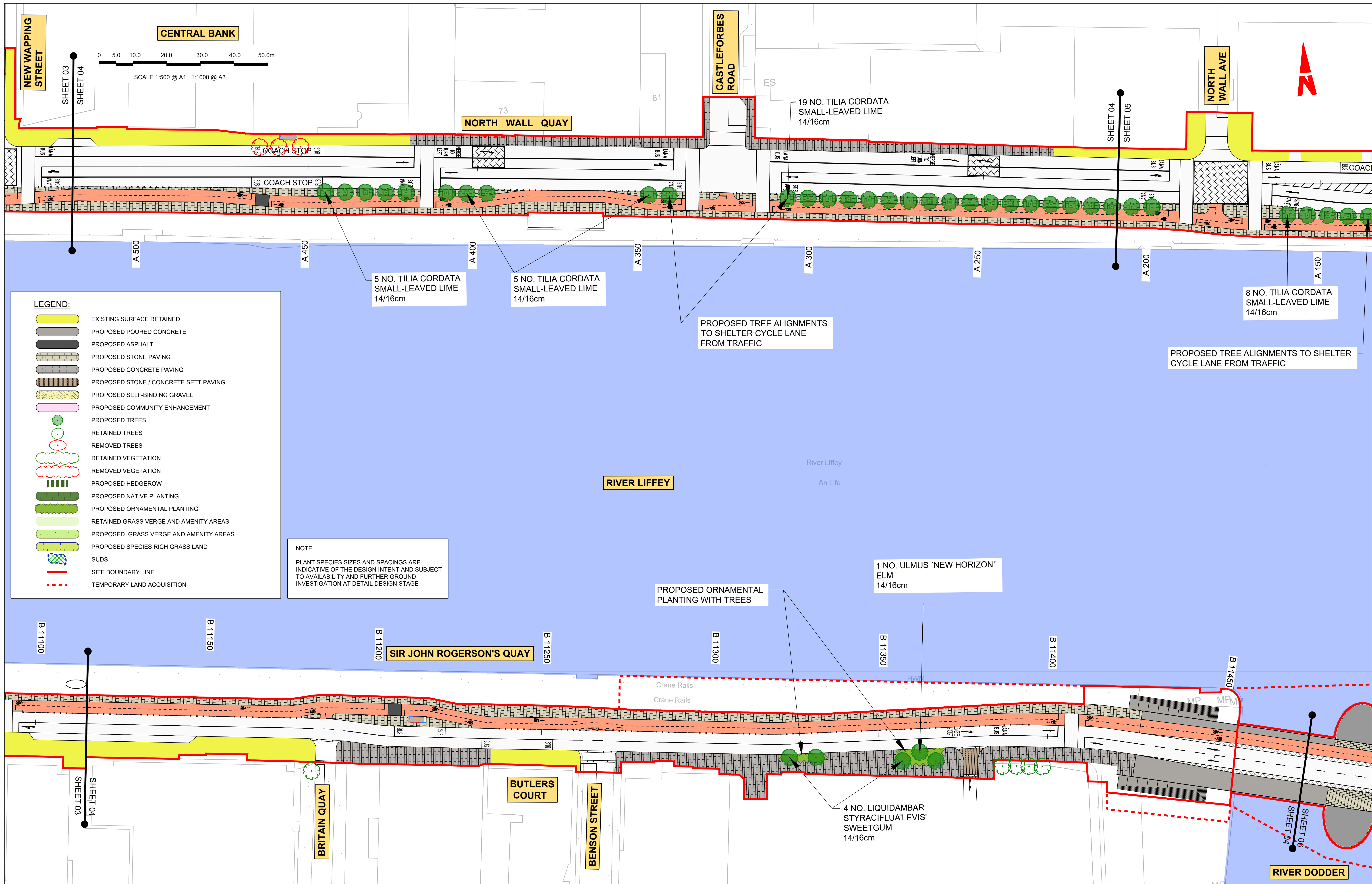

|   |  |  |  |  |  |  |  |  |                           |  |
|---|--|--|--|--|--|--|--|--|---------------------------|--|
| <p><b>Rev</b>   <b>Date</b>   <b>Drn</b>   <b>Chk'd</b>   <b>App'd</b>   <b>Description</b></p> <p>M01   MAR 2023   SSJ   EFD   SMG   ISSUE FOR PHASE 4: PLANNING</p> |  | <p><b>Client</b></p> <p><b>NTA</b><br/>Údarás Náisiúnta Iompair<br/>National Transport Authority</p> |  | <p><b>Engineering Designer</b></p> <p><b>CIROD</b><br/>TYPSA</p> |  |  | <p><b>Programme Title</b><br/>BUSCONNECTS DUBLIN<br/>CORE BUS CORRIDORS INFRASTRUCTURE WORKS</p> |  |                           |  |
| <p><b>Date</b><br/>MAR 2023</p> <p><b>Scale</b><br/>1:500 @ A1<br/>1:1000 @ A3</p> <p><b>Programme Code</b><br/>BCIDD</p> <p><b>Originator Code</b><br/>ROT</p>       |  | <p><b>Drawn</b><br/>SSJ</p> <p><b>Checked</b><br/>EFD</p> <p><b>Approved</b><br/>SMG</p>             |  |  | <p><b>Drawing Title</b><br/>RINGSEND TO CITY CENTRE CORE BUS CORRIDOR SCHEME<br/>LANDSCAPING AND URBAN REALM</p> |  |  |  |                           |  |
| <p><b>QMS Code</b><br/>BCIDD</p>  |  | <p><b>QMS Code</b><br/>ROT</p>   |  |  | <p><b>Drawing File Name</b><br/>BCIDD-ROT-ENV_LA-0016_XX_00-DR-LL-0004</p>                                       |  |  |  |                           |  |
|   |  |  |  |  | <p><b>Sheet Number</b><br/>04 of 12</p>  |  | <p><b>Status</b><br/>A</p>   |  | <p><b>Rev</b><br/>M01</p> |  |

DO NOT SCALE USE FIGURED DIMENSIONS ONLY



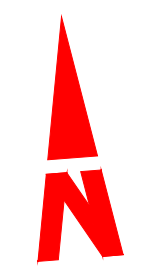
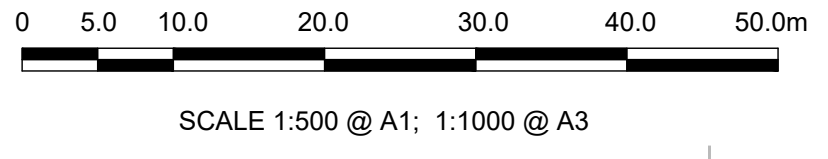
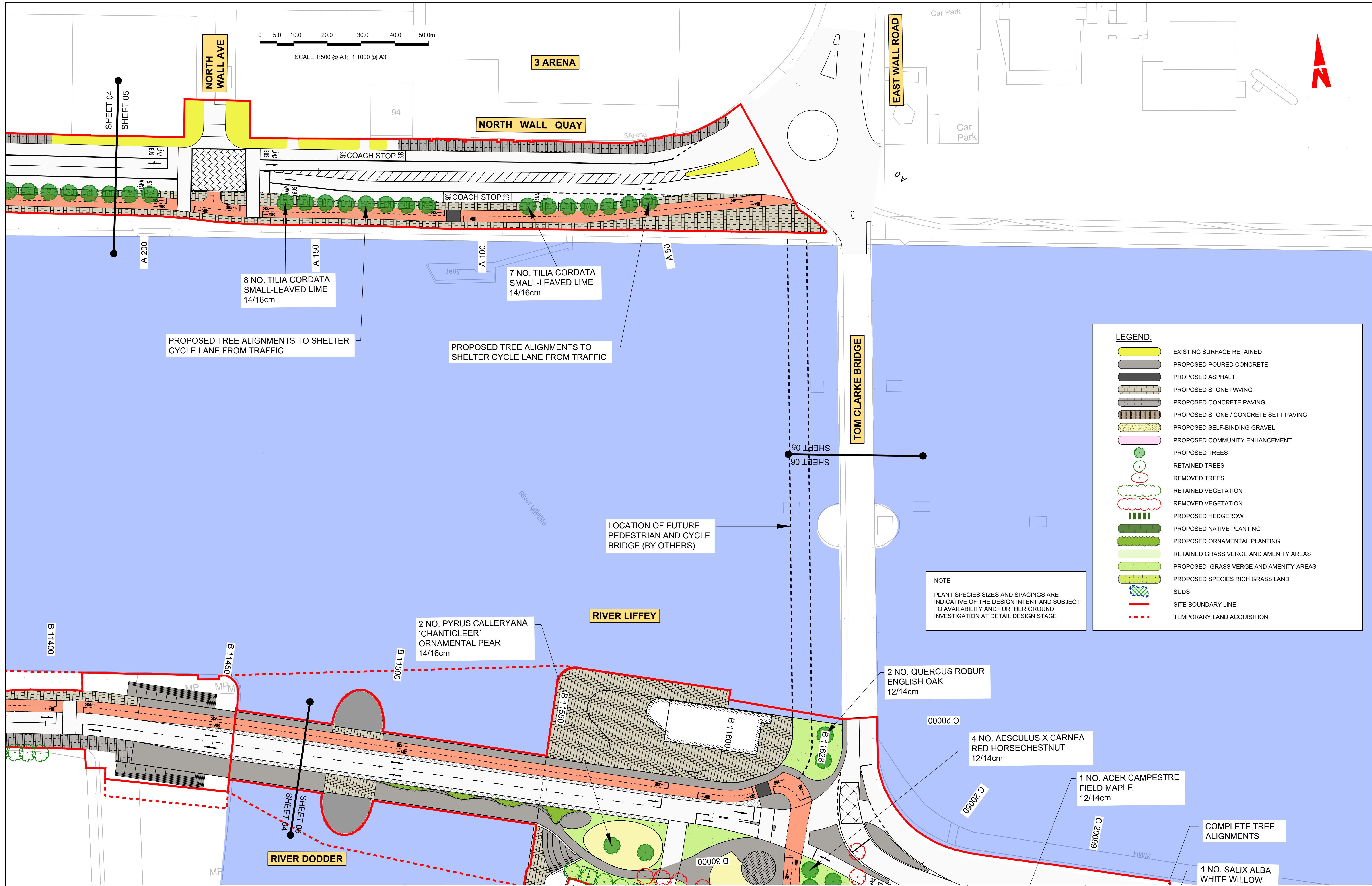

**LEGEND:**

|  |  |
|--|--|
|  | EXISTING SURFACE RETAINED              |
|  | PROPOSED POURED CONCRETE               |
|  | PROPOSED ASPHALT                       |
|  | PROPOSED STONE PAVING                  |
|  | PROPOSED CONCRETE PAVING               |
|  | PROPOSED STONE / CONCRETE SETT PAVING  |
|  | PROPOSED SELF-BINDING GRAVEL           |
|  | PROPOSED COMMUNITY ENHANCEMENT         |
|  | PROPOSED TREES                         |
|  | RETAINED TREES                         |
|  | REMOVED TREES                          |
|  | RETAINED VEGETATION                    |
|  | REMOVED VEGETATION                     |
|  | PROPOSED HEDGEROW                      |
|  | PROPOSED NATIVE PLANTING               |
|  | PROPOSED ORNAMENTAL PLANTING           |
|  | RETAINED GRASS VERGE AND AMENITY AREAS |
|  | PROPOSED GRASS VERGE AND AMENITY AREAS |
|  | PROPOSED SPECIES RICH GRASS LAND       |
|  | SUDS                                   |
|  | SITE BOUNDARY LINE                     |
|  | TEMPORARY LAND ACQUISITION             |

**NOTE**  
PLANT SPECIES SIZES AND SPACINGS ARE INDICATIVE OF THE DESIGN INTENT AND SUBJECT TO AVAILABILITY AND FURTHER GROUND INVESTIGATION AT DETAIL DESIGN STAGE

**Disclaimer**  
a. © National Transport Authority (NTA) 2022. This drawing is confidential and the copyright in it is owned by NTA. This drawing must not be either loaned, copied or otherwise reproduced in whole or in part or used for any purpose without the prior permission of NTA.  
b. This drawing is to be used for the design element identified in the titlebox. Other information shown is to be considered indicative only. The drawing is to be read in conjunction with all other relevant design drawings.  
c. O.S. data used for plans are printed under © Ordnance Survey Ireland Government of Ireland. All rights reserved. Licence Number 2022/OSI\_NMA\_180 National Transport Authority. All elevations are in metres and relate to OSI Geoid Model (OSGM15) Mean Head. All Co-ordinates are in Irish Transverse Mercator Grid (ITM) as defined by OSI active local GPS station.

The information contained herein has been provided by the NTA but does not purport to be comprehensive or final. Recipients should not rely on the information. Neither the NTA nor any of its directors, officers, employees, agents, stakeholders or advisers make any representation or warranty as to, or accept any liability or responsibility in relation to, the adequacy, accuracy, reasonableness or completeness of the information provided as part of this document or any matter on which the information is based (including but not limited to loss or damage arising as a result of reliance by recipients on the information or any part of it). Any liabilities are hereby expressly disclaimed.

**Project Ireland 2040**  
Building Ireland's Future

| Rev | Date     | Drm | Chk'd | App'd | Description                 |
|-----|----------|-----|-------|-------|-----------------------------|
| M01 | MAR 2023 | SSJ | EFD   | SMG   | ISSUE FOR PHASE 4: PLANNING |

Client: **NTA**  
Udarás Náisiúnta Iompair  
National Transport Authority

Engineering Designer: **CIROD**  
TYPSA

Date: MAR 2023 | Scale: 1:500 @ A1, 1:1000 @ A3 | Drawn: SSJ | Checked: EFD | Approved: SMG

Programme Code: BCIDD | Originator Code: ROT | QMS Code: [blank]

|   |           |          |  |
|---|-----------|----------|--|
| Programme Title: <b>BUSCONNECTS DUBLIN</b>                    |           |          |  |
| Drawing Title: <b>CORE BUS CORRIDORS INFRASTRUCTURE WORKS</b> |           |          |  |
| Drawing File Name: BCIDD-ROT-ENV_LA-0016_XX_00-DR-LL-0005     |           |          |  |
| Sheet Number: 05 of 12  | Status: A | Rev: M01 |  |

DO NOT SCALE USE FIGURED DIMENSIONS ONLY





0 5.0 10.0 20.0 30.0 40.0 50.0m  
SCALE 1:500 @ A1; 1:1000 @ A3

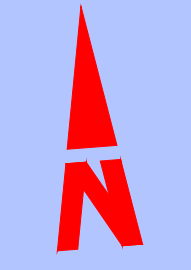

- LEGEND:**
- EXISTING SURFACE RETAINED
  - PROPOSED POURED CONCRETE
  - PROPOSED ASPHALT
  - PROPOSED STONE PAVING
  - PROPOSED CONCRETE PAVING
  - PROPOSED STONE / CONCRETE SETT PAVING
  - PROPOSED SELF-BINDING GRAVEL
  - PROPOSED COMMUNITY ENHANCEMENT
  - PROPOSED TREES
  - RETAINED TREES
  - REMOVED TREES
  - RETAINED VEGETATION
  - REMOVED VEGETATION
  - PROPOSED HEDGEROW
  - PROPOSED NATIVE PLANTING
  - PROPOSED ORNAMENTAL PLANTING
  - RETAINED GRASS VERGE AND AMENITY AREAS
  - PROPOSED GRASS VERGE AND AMENITY AREAS
  - PROPOSED SPECIES RICH GRASS LAND
  - SUDS
  - SITE BOUNDARY LINE
  - TEMPORARY LAND ACQUISITION

**NOTE**  
PLANT SPECIES SIZES AND SPACINGS ARE INDICATIVE OF THE DESIGN INTENT AND SUBJECT TO AVAILABILITY AND FURTHER GROUND INVESTIGATION AT DETAIL DESIGN STAGE

**Disclaimer**  
a. © National Transport Authority (NTA) 2022. This drawing is confidential and the copyright in it is owned by NTA. This drawing must not be either loaned, copied or otherwise reproduced in whole or in part or used for any purpose without the prior permission of NTA.  
b. This drawing is to be used for the design element identified in the titlebox. Other information shown is to be considered indicative only. The drawing is to be read in conjunction with all other relevant design drawings.  
c. O.S. data used for plans are printed under © Ordnance Survey Ireland Government of Ireland. All rights reserved. Licence Number 2022/OSI\_NMA\_180 National Transport Authority. All elevations are in metres and relate to OSI Geoid Model (OSGM15) Mean Head. All Co-ordinates are in Irish

Transverse Mercator Grid (ITM) as defined by OSI active local GPS station.  
d. Information concerning the position of apparatus shown on this drawing is based on drawings supplied by the utility owners and/or the utility works contractor, whilst every care has been taken in the preparation of this drawing, positions should be taken as approximate and are intended for general guidance only and no representation is made by the NTA as to the accuracy, completeness, sufficiency or otherwise of this drawing and the position of the apparatus. The information contained herein does not purport to be comprehensive or final as the apparatus is subject to being altered and/or superceded. Recipients should not rely on this information. Any liabilities are hereby expressly disclaimed.

The information contained herein has been provided by the NTA but does not purport to be comprehensive or final. Recipients should not rely on the information. Neither the NTA nor any of its directors, officers, employees, agents, stakeholders or advisers make any representation or warranty as to, or accept any liability or responsibility in relation to, the adequacy, accuracy, reasonableness or completeness of the information provided as part of this document or any matter on which the information is based (including but not limited to loss or damage arising as a result of reliance by recipients on the information or any part of it). Any liabilities are hereby expressly disclaimed.

| Rev | Date     | Drn | Chk'd | App'd | Description                 |
|-----|----------|-----|-------|-------|-----------------------------|
| M01 | MAR 2023 | SSJ | EFD   | SMG   | ISSUE FOR PHASE 4: PLANNING |

Client: **NTA** Údarás Náisiúnta Iompair National Transport Authority

Engineering Designer: **CIROD** TYPSA

Date: MAR 2023 Scale: 1:500 @ A1, 1:1000 @ A3

Programme Code: BCIDD Originator Code: ROT QMS Code: SSJ

Checked: EFD Approved: SMG

|  |                        |           |          |
|--|------------------------|-----------|----------|
| Programme Title: <b>BUSCONNECTS DUBLIN CORE BUS CORRIDORS INFRASTRUCTURE WORKS</b>                 |                        |           |          |
| Drawing Title: <b>RINGSEND TO CITY CENTRE CORE BUS CORRIDOR SCHEME LANDSCAPING AND URBAN REALM</b> |                        |           |          |
| Drawing File Name: BCIDD-ROT-ENV_LA-0016_XX_00-DR-LL-0006  | Sheet Number: 06 of 12 | Status: A | Rev: M01 |

DO NOT SCALE USE FIGURED DIMENSIONS ONLY



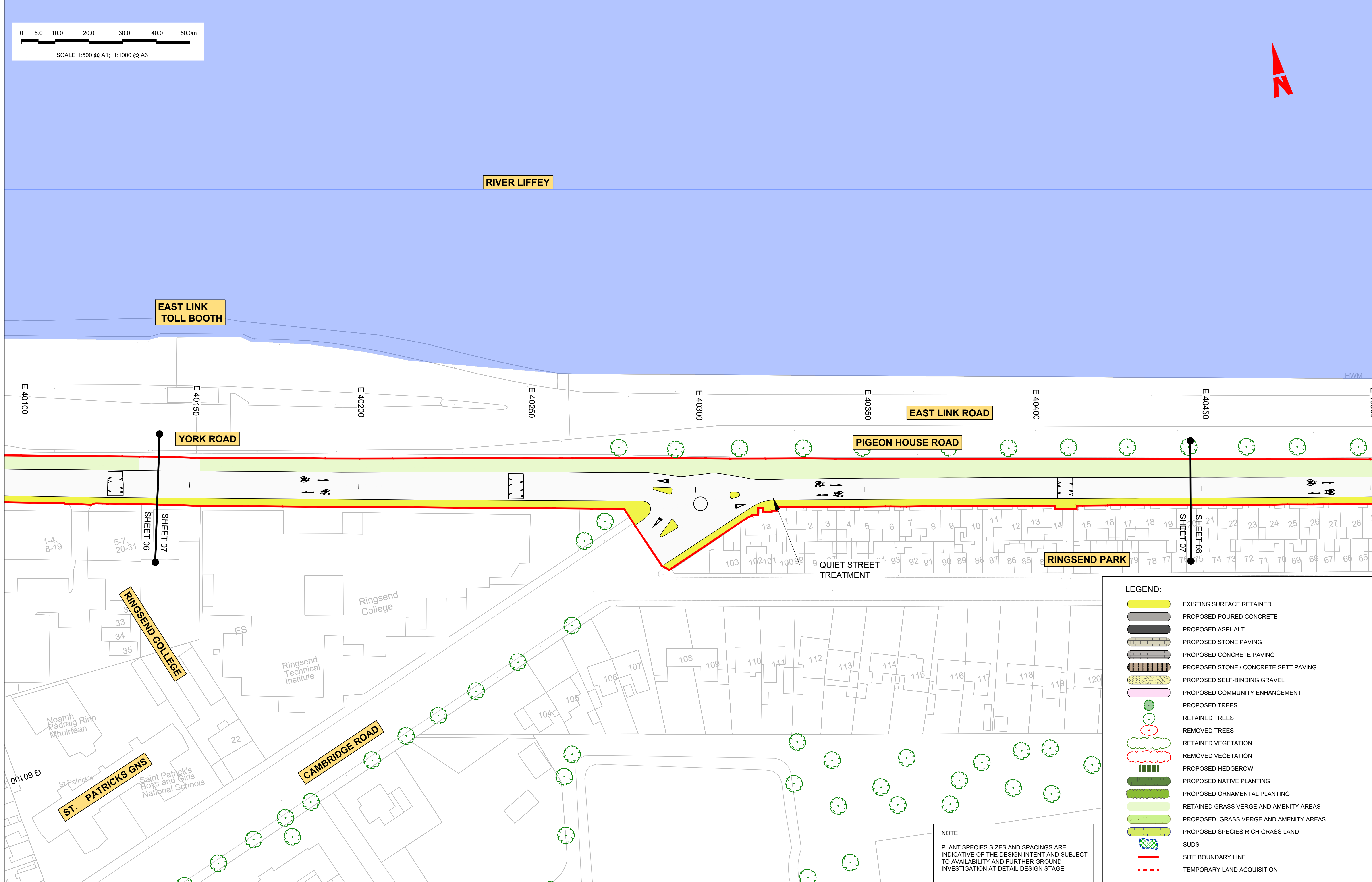
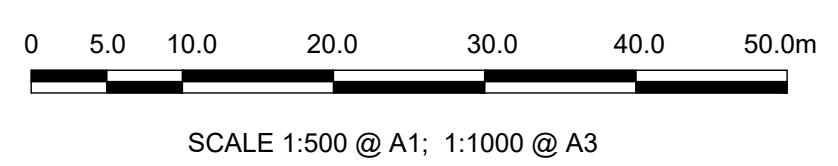

**LEGEND:**

- EXISTING SURFACE RETAINED
- PROPOSED POURED CONCRETE
- PROPOSED ASPHALT
- PROPOSED STONE PAVING
- PROPOSED CONCRETE PAVING
- PROPOSED STONE / CONCRETE SETT PAVING
- PROPOSED SELF-BINDING GRAVEL
- PROPOSED COMMUNITY ENHANCEMENT
- PROPOSED TREES
- RETAINED TREES
- REMOVED TREES
- RETAINED VEGETATION
- REMOVED VEGETATION
- PROPOSED HEDGEROW
- PROPOSED NATIVE PLANTING
- PROPOSED ORNAMENTAL PLANTING
- RETAINED GRASS VERGE AND AMENITY AREAS
- PROPOSED GRASS VERGE AND AMENITY AREAS
- PROPOSED SPECIES RICH GRASS LAND
- SUDS
- SITE BOUNDARY LINE
- TEMPORARY LAND ACQUISITION

**NOTE**  
 PLANT SPECIES SIZES AND SPACINGS ARE INDICATIVE OF THE DESIGN INTENT AND SUBJECT TO AVAILABILITY AND FURTHER GROUND INVESTIGATION AT DETAIL DESIGN STAGE

**Disclaimer**  
 a. © National Transport Authority (NTA) 2022. This drawing is confidential and the copyright in it is owned by NTA. This drawing must not be either loaned, copied or otherwise reproduced in whole or in part or used for any purpose without the prior permission of NTA.  
 b. This drawing is to be used for the design element identified in the titlebox. Other information shown is to be considered indicative only. The drawing is to be read in conjunction with all other relevant design drawings.  
 c. O.S. data used for plans are printed under © Ordnance Survey Ireland Government of Ireland. All rights reserved. Licence Number 2022/OSI\_NMA\_180 National Transport Authority. All elevations are in metres and relate to OSI Geoid Model (OSGM15) Mean Head. All Co-ordinates are in Irish

Transverse Mercator Grid (ITM) as defined by OSI active local GPS station.  
 Information concerning the position of apparatus shown on this drawing is based on drawings supplied by the utility owners and/or the utility works contractor, whilst every care has been taken in the preparation of this drawing, positions should be taken as approximate and are intended for general guidance only and no representation is made by the NTA as to the accuracy, completeness, sufficiency or otherwise of this drawing and the position of the apparatus. The information contained herein does not purport to be comprehensive or final as the apparatus is subject to being altered and/or superceded. Recipients should not rely on this information. Any liabilities are hereby expressly disclaimed.

The information contained herein has been provided by the NTA but does not purport to be comprehensive or final. Recipients should not rely on the information. Neither the NTA nor any of its directors, officers, employees, agents, stakeholders or advisers make any representation or warranty as to, or accept any liability or responsibility in relation to, the adequacy, accuracy, reasonableness or completeness of the information provided as part of this document or any matter on which the information is based (including but not limited to loss or damage arising as a result of reliance by recipients on the information or any part of it). Any liabilities are hereby expressly disclaimed.



| Rev | Date     | Drn | Chk'd | App'd | Description                 |
|-----|----------|-----|-------|-------|-----------------------------|
| M01 | MAR 2023 | SSJ | EFD   | SMG   | ISSUE FOR PHASE 4: PLANNING |

|  |                                    |   |                |                 |
|--|------------------------------------|---|----------------|-----------------|
| Client<br><b>NTA</b><br>Údarás Náisiúnta Iompair<br>National Transport Authority |                                    | Engineering Designer<br><b>CIROD</b><br>TYPSA |                |                 |
| Date<br>MAR 2023   | Scale<br>1:500 @ A1<br>1:1000 @ A3 | Drawn<br>SSJ                                  | Checked<br>EFD | Approved<br>SMG |
| Programme Code<br>BCIDD  | Originator Code<br>ROT             | QMS Code                                      |                |                 |

|  |                          |             |            |
|--|--------------------------|-------------|------------|
| Programme Title<br><b>BUSCONNECTS DUBLIN<br/>CORE BUS CORRIDORS INFRASTRUCTURE WORKS</b>         |                          |             |            |
| Drawing Title<br>RINGSEND TO CITY CENTRE CORE BUS CORRIDOR SCHEME<br>LANDSCAPING AND URBAN REALM |                          |             |            |
| Drawing File Name<br>BCIDD-ROT-ENV_LA-0016_XX_00-DR-LL-0007                                      | Sheet Number<br>07 of 12 | Status<br>A | Rev<br>M01 |

DO NOT SCALE USE FIGURED DIMENSIONS ONLY



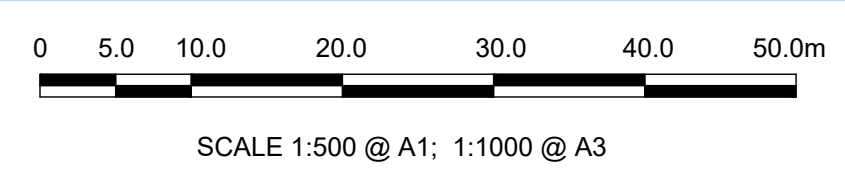

**Disclaimer:**  
 a. © National Transport Authority (NTA) 2022. This drawing is confidential and the copyright in it is owned by NTA. This drawing must not be either loaned, copied or otherwise reproduced in whole or in part or used for any purpose without the prior permission of NTA.  
 b. This drawing is to be used for the design element identified in the titlebox. Other information shown is to be considered indicative only. The drawing is to be read in conjunction with all other relevant design drawings.  
 c. O.S. data used for plans are printed under © Ordnance Survey Ireland Government of Ireland. All rights reserved. Licence Number 2022/OSI\_NMA\_180 National Transport Authority. All elevations are in metres and relate to OSI Geoid Model (OSGM15) Mean Head. All Co-ordinates are in Irish

Transverse Mercator Grid (ITM) as defined by OSI active local GPS station.  
 d. Information concerning the position of apparatus shown on this drawing is based on drawings supplied by the utility owners and/or the utility works contractor, whilst every care has been taken in the preparation of this drawing, positions should be taken as approximate and are intended for general guidance only and no representation is made by the NTA as to the accuracy, completeness, sufficiency or otherwise of this drawing and the position of the apparatus. The information contained herein does not purport to be comprehensive or final as the apparatus is subject to being altered and/or superceded. Recipients should not rely on this information. Any liabilities are hereby expressly disclaimed.

**NOTE**  
 PLANT SPECIES SIZES AND SPACINGS ARE INDICATIVE OF THE DESIGN INTENT AND SUBJECT TO AVAILABILITY AND FURTHER GROUND INVESTIGATION AT DETAIL DESIGN STAGE



| Rev | Date     | Drn | Chk'd | App'd | Description                 |
|-----|----------|-----|-------|-------|-----------------------------|
| M01 | MAR 2023 | SSJ | EFD   | SMG   | ISSUE FOR PHASE 4: PLANNING |

Client: **NTA**  
 Údarás Náisiúnta Iompair  
 National Transport Authority

Engineering Designer: **CIROD**  
 TYPSA

Date: MAR 2023  
 Scale: 1:500 @ A1  
 1:1000 @ A3

Drawn: SSJ  
 Checked: EFD  
 Approved: SMG

Programme Code: BCIDD  
 Originator Code: ROT  
 QMS Code:

|  |                          |             |            |
|--|--------------------------|-------------|------------|
| Programme Title<br><b>BUSCONNECTS DUBLIN<br/>CORE BUS CORRIDORS INFRASTRUCTURE WORKS</b>                 |                          |             |            |
| Drawing Title<br><b>RINGSEND TO CITY CENTRE CORE BUS CORRIDOR SCHEME<br/>LANDSCAPING AND URBAN REALM</b> |                          |             |            |
| Drawing File Name<br>BCIDD-ROT-ENV_LA-0016_XX_00-DR-LL-0008  | Sheet Number<br>08 of 12 | Status<br>A | Rev<br>M01 |

DO NOT SCALE USE FIGURED DIMENSIONS ONLY





SCALE 1:500 @ A1; 1:1000 @ A3

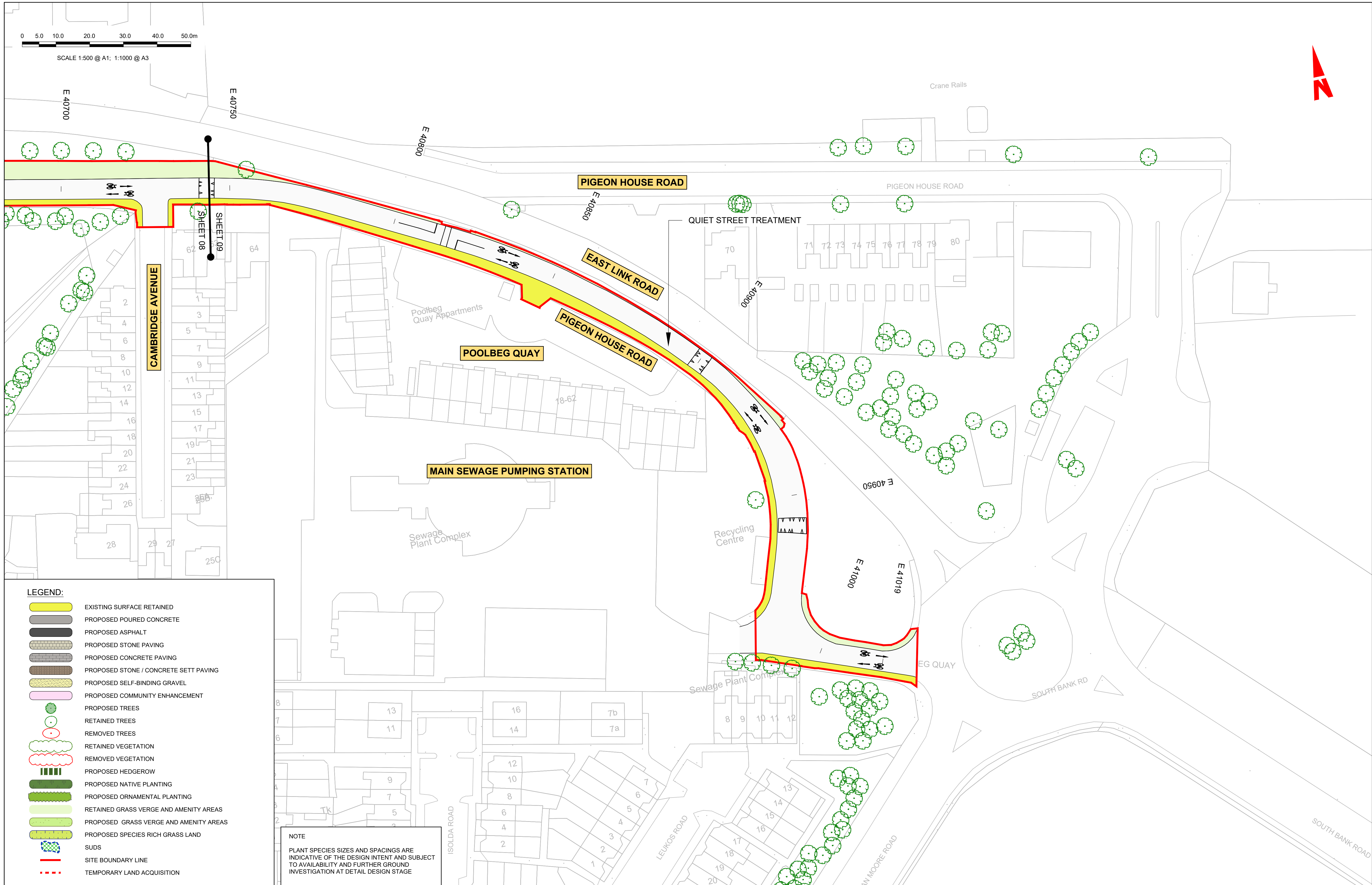

**LEGEND:**

- EXISTING SURFACE RETAINED
- PROPOSED POURED CONCRETE
- PROPOSED ASPHALT
- PROPOSED STONE PAVING
- PROPOSED CONCRETE PAVING
- PROPOSED STONE / CONCRETE SETT PAVING
- PROPOSED SELF-BINDING GRAVEL
- PROPOSED COMMUNITY ENHANCEMENT
- PROPOSED TREES
- RETAINED TREES
- REMOVED TREES
- RETAINED VEGETATION
- REMOVED VEGETATION
- PROPOSED HEDGEROW
- PROPOSED NATIVE PLANTING
- PROPOSED ORNAMENTAL PLANTING
- RETAINED GRASS VERGE AND AMENITY AREAS
- PROPOSED GRASS VERGE AND AMENITY AREAS
- PROPOSED SPECIES RICH GRASS LAND
- SUDS
- SITE BOUNDARY LINE
- TEMPORARY LAND ACQUISITION

**NOTE**

PLANT SPECIES SIZES AND SPACINGS ARE INDICATIVE OF THE DESIGN INTENT AND SUBJECT TO AVAILABILITY AND FURTHER GROUND INVESTIGATION AT DETAIL DESIGN STAGE

**Disclaimer**  
 a. © National Transport Authority (NTA) 2022. This drawing is confidential and the copyright in it is owned by NTA. This drawing must not be either loaned, copied or otherwise reproduced in whole or in part or used for any purpose without the prior permission of NTA.  
 b. This drawing is to be used for the design element identified in the titleblock. Other information shown is to be considered indicative only. The drawing is to be read in conjunction with all other relevant design drawings.  
 c. O.S. data used for plans are printed under © Ordnance Survey Ireland Government of Ireland. All rights reserved. Licence Number 2022/OSI\_NMA\_180 National Transport Authority. All elevations are in metres and relate to OSI Geoid Model (OSGM15) Mean Head. All Co-ordinates are in Irish

Transverse Mercator Grid (ITM) as defined by OSI active local GPS station.  
 d. Information concerning the position of apparatus shown on this drawing is based on drawings supplied by the utility owners and/or the utility works contractor, whilst every care has been taken in the preparation of this drawing, positions should be taken as approximate and are intended for general guidance only and no representation is made by the NTA as to the accuracy, completeness, sufficiency or otherwise of this drawing and the position of the apparatus. The information contained herein does not purport to be comprehensive or final as the apparatus is subject to being altered and/or superceded. Recipients should not rely on this information. Any liabilities are hereby expressly disclaimed.

The information contained herein has been provided by the NTA but does not purport to be comprehensive or final. Recipients should not rely on the information. Neither the NTA nor any of its directors, officers, employees, agents, stakeholders or advisers make any representation or warranty as to, or accept any liability or responsibility in relation to, the adequacy, accuracy, reasonableness or completeness of the information provided as part of this document or any matter on which the information is based (including but not limited to loss or damage arising as a result of reliance by recipients on the information or any part of it). Any liabilities are hereby expressly disclaimed.



| Rev | Date     | Drn | Chk'd | App'd | Description                 |
|-----|----------|-----|-------|-------|-----------------------------|
| M01 | MAR 2023 | SSJ | EFD   | SMG   | ISSUE FOR PHASE 4: PLANNING |

Client  
**NTA**  
 Údarás Náisiúnta Iompair  
 National Transport Authority

Engineering Designer  
**CIROD**  
 TYPSA

|          |                           |       |         |          |
|----------|---------------------------|-------|---------|----------|
| Date     | Scale                     | Drawn | Checked | Approved |
| MAR 2023 | 1:500 @ A1<br>1:1000 @ A3 | SSJ   | EFD     | SMG      |

Programme Title  
**BUSCONNECTS DUBLIN  
 CORE BUS CORRIDORS INFRASTRUCTURE WORKS**

Drawing Title  
**RINGSSEND TO CITY CENTRE CORE BUS CORRIDOR SCHEME  
 LANDSCAPING AND URBAN REALM**

|  |              |        |     |
|--|--------------|--------|-----|
| Drawing File Name                      | Sheet Number | Status | Rev |
| BCIDD-ROT-ENV_LA-0016_XX_00-DR-LL-0009 | 09 of 12     | A      | M01 |



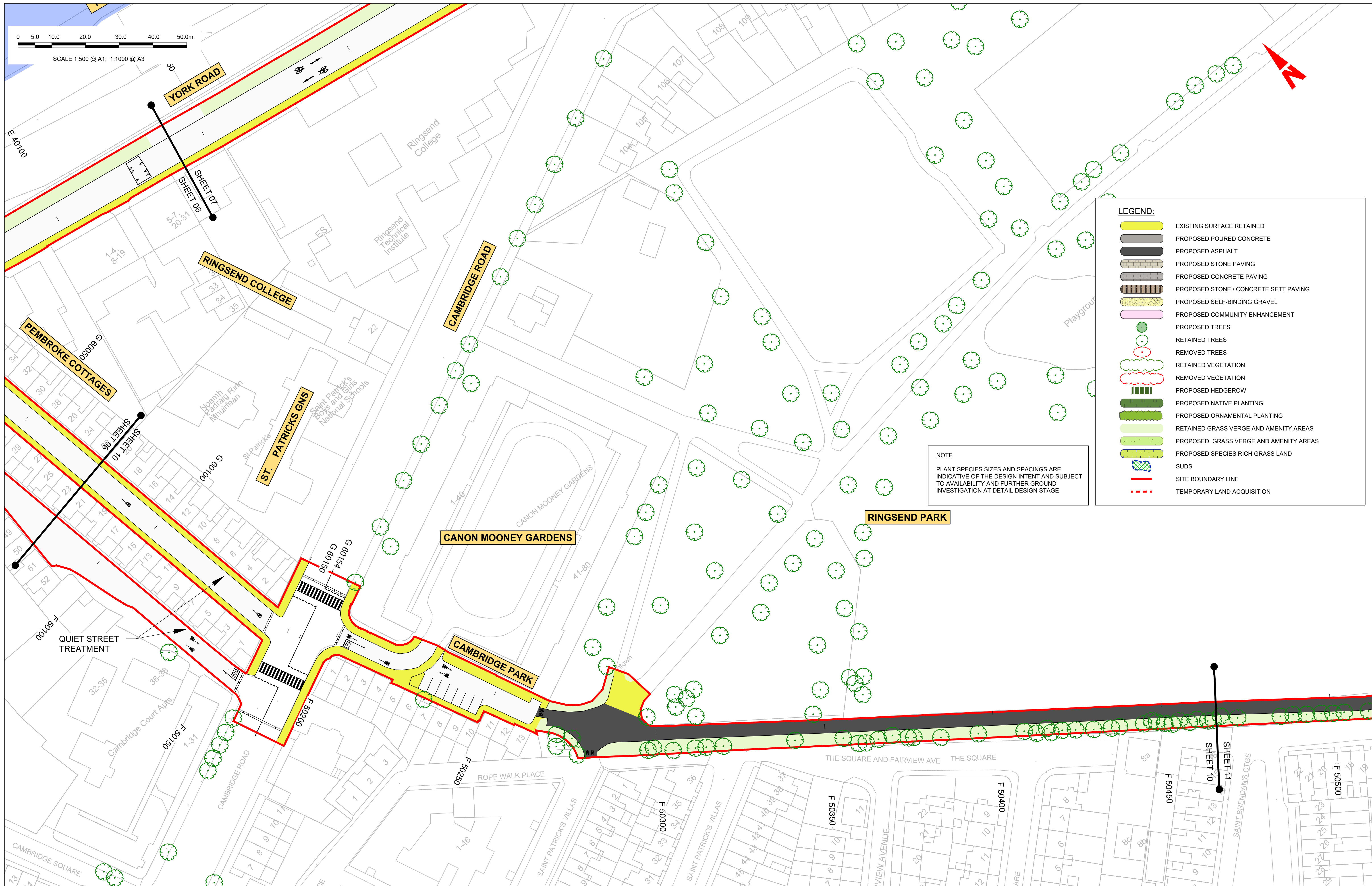

**LEGEND:**

- EXISTING SURFACE RETAINED
- PROPOSED POURED CONCRETE
- PROPOSED ASPHALT
- PROPOSED STONE PAVING
- PROPOSED CONCRETE PAVING
- PROPOSED STONE / CONCRETE SETT PAVING
- PROPOSED SELF-BINDING GRAVEL
- PROPOSED COMMUNITY ENHANCEMENT
- PROPOSED TREES
- RETAINED TREES
- REMOVED TREES
- RETAINED VEGETATION
- REMOVED VEGETATION
- PROPOSED HEDGEROW
- PROPOSED NATIVE PLANTING
- PROPOSED ORNAMENTAL PLANTING
- RETAINED GRASS VERGE AND AMENITY AREAS
- PROPOSED GRASS VERGE AND AMENITY AREAS
- PROPOSED SPECIES RICH GRASS LAND
- SUDS
- SITE BOUNDARY LINE
- TEMPORARY LAND ACQUISITION

**NOTE**  
 PLANT SPECIES SIZES AND SPACINGS ARE INDICATIVE OF THE DESIGN INTENT AND SUBJECT TO AVAILABILITY AND FURTHER GROUND INVESTIGATION AT DETAIL DESIGN STAGE

|  |  |  |  |   |  |  |  |   |  |                 |  |                |  |  |
|--|--|--|--|---|--|--|--|---|--|-----------------|--|----------------|--|--|
| <p><small>Disclaimer</small></p> <p>a. © National Transport Authority (NTA) 2022. This drawing is confidential and the copyright in it is owned by NTA. This drawing must not be either loaned, copied or otherwise reproduced in whole or in part or used for any purpose without the prior permission of NTA.</p> <p>b. This drawing is to be used for the design element identified in the title block. Other information shown is to be considered indicative only. The drawing is to be read in conjunction with all other relevant design drawings.</p> <p>c. O.S. data used for plans are printed under © Ordnance Survey Ireland Government of Ireland. All rights reserved. Licence Number 2022/OSI_NMA_180 National Transport Authority. All elevations are in metres and relate to OSI Geoid Model (OSGM15) Mean Head. All Co-ordinates are in Irish Transverse Mercator Grid (ITM) as defined by OSI active local GPS station.</p> <p>d. Information concerning the position of apparatus shown on this drawing is based on drawings supplied by the utility owners and/or the utility works contractor, whilst every care has been taken in the preparation of this drawing, positions should be taken as approximate and are intended for general guidance only and no representation is made by the NTA as to the accuracy, completeness, sufficiency or otherwise of this drawing and the position of the apparatus. The information contained herein does not purport to be comprehensive or final as the apparatus is subject to being altered and/or superceded. Recipients should not rely on this information. Any liabilities are hereby expressly disclaimed.</p> |  | <p>The information contained herein has been provided by the NTA but does not purport to be comprehensive or final. Recipients should not rely on the information. Neither the NTA nor any of its directors, officers, employees, agents, stakeholders or advisers make any representation or warranty as to, or accept any liability or responsibility in relation to, the adequacy, accuracy, reasonableness or completeness of the information provided as part of this document or any matter on which the information is based (including but not limited to loss or damage arising as a result of reliance by recipients on the information or any part of it). Any liabilities are hereby expressly disclaimed.</p> |  | <p>Rev M01 Date MAR 2023 Dm SSJ Chk'd EFD App'd SMG Description ISSUE FOR PHASE 4: PLANNING</p> |  | <p>Client <b>NTA</b><br/>       Údarás Náisiúnta Iompair<br/>       National Transport Authority</p>     |  | <p>Engineering Designer <b>CIROD</b><br/>       TYPSA</p> |  |                 | <p>Programme Title <b>BUSCONNECTS DUBLIN CORE BUS CORRIDORS INFRASTRUCTURE WORKS</b></p> |                |  |  |
| <p><b>Project Ireland 2040</b><br/>       Building Ireland's Future</p>  |  | <p>Date MAR 2023 Scale 1:500 @ A1 1:1000 @ A3</p>  |  | <p>Drawn SSJ Checked EFD Approved SMG</p>   |  | <p>Drawing Title <b>RINGSEND TO CITY CENTRE CORE BUS CORRIDOR SCHEME LANDSCAPING AND URBAN REALM</b></p> |  |   |  |                 |  |                |  |  |
| <p>Programme Code BCIDD</p>  |  | <p>Originator Code ROT</p>   |  | <p>QMS Code</p>   |  | <p>Drawing File Name BCIDD-ROT-ENV_LA-0016_XX_00-DR-LL-0010</p>  |  | <p>Sheet Number 10 of 12</p>                              |  | <p>Status A</p> |  | <p>Rev M01</p> |  |  |

DO NOT SCALE USE FIGURED DIMENSIONS ONLY





SCALE 1:500 @ A1; 1:1000 @ A3

**LEGEND:**

- EXISTING SURFACE RETAINED
- PROPOSED POURED CONCRETE
- PROPOSED ASPHALT
- PROPOSED STONE PAVING
- PROPOSED CONCRETE PAVING
- PROPOSED STONE / CONCRETE SETT PAVING
- PROPOSED SELF-BINDING GRAVEL
- PROPOSED COMMUNITY ENHANCEMENT
- PROPOSED TREES
- RETAINED TREES
- REMOVED TREES
- RETAINED VEGETATION
- REMOVED VEGETATION
- PROPOSED HEDGEROW
- PROPOSED NATIVE PLANTING
- PROPOSED ORNAMENTAL PLANTING
- RETAINED GRASS VERGE AND AMENITY AREAS
- PROPOSED GRASS VERGE AND AMENITY AREAS
- PROPOSED SPECIES RICH GRASS LAND
- SUDS
- SITE BOUNDARY LINE
- TEMPORARY LAND ACQUISITION

**NOTE**

PLANT SPECIES SIZES AND SPACINGS ARE INDICATIVE OF THE DESIGN INTENT AND SUBJECT TO AVAILABILITY AND FURTHER GROUND INVESTIGATION AT DETAIL DESIGN STAGE

**RINGSEND PARK**

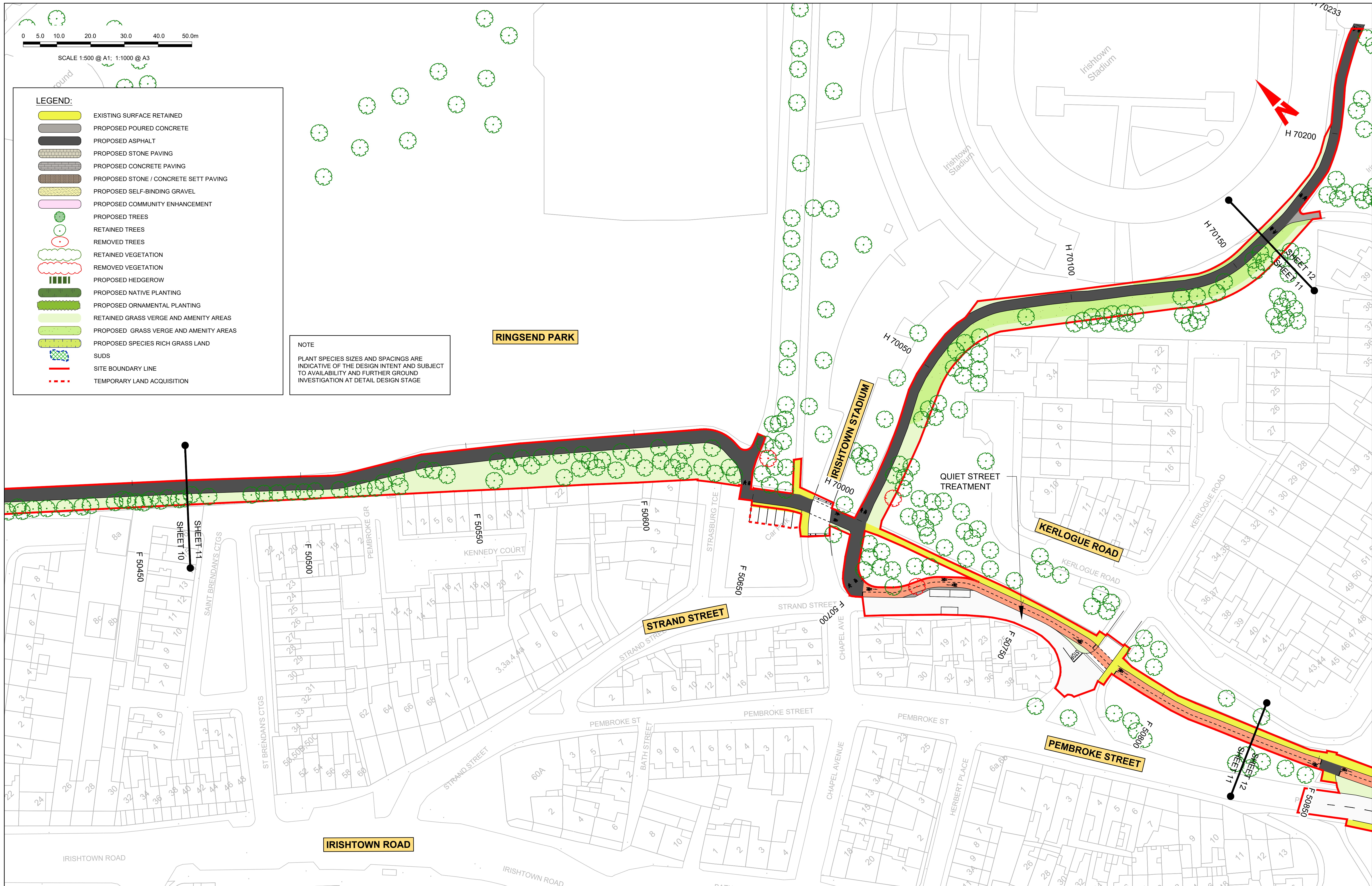

**Disclaimer**  
 a. © National Transport Authority (NTA) 2022. This drawing is confidential and the copyright in it is owned by NTA. This drawing must not be either loaned, copied or otherwise reproduced in whole or in part or used for any purpose without the prior permission of NTA.  
 b. This drawing is to be used for the design element identified in the titlebox. Other information shown is to be considered indicative only. The drawing is to be read in conjunction with all other relevant design drawings.  
 c. O.S. data used for plans are printed under © Ordnance Survey Ireland Government of Ireland. All rights reserved. Licence Number 2022/OSI\_NMA\_180 National Transport Authority. All elevations are in metres and relate to OSI Geoid Model (OSGM15) Mean Head. All Co-ordinates are in Irish

Transverse Mercator Grid (ITM) as defined by OSI active local GPS station.  
 d. Information concerning the position of apparatus shown on this drawing is based on drawings supplied by the utility owners and/or the utility works contractor, whilst every care has been taken in the preparation of this drawing, positions should be taken as approximate and are intended for general guidance only and no representation is made by the NTA as to the accuracy, completeness, sufficiency or otherwise of this drawing and the position of the apparatus. The information contained herein does not purport to be comprehensive or final as the apparatus is subject to being altered and/or superceded. Recipients should not rely on this information. Any liabilities are hereby expressly disclaimed.

The information contained herein has been provided by the NTA but does not purport to be comprehensive or final. Recipients should not rely on the information. Neither the NTA nor any of its directors, officers, employees, agents, stakeholders or advisers make any representation or warranty as to, or accept any liability or responsibility in relation to, the adequacy, accuracy, reasonableness or completeness of the information provided as part of this document or any matter on which the information is based (including but not limited to loss or damage arising as a result of reliance by recipients on the information or any part of it). Any liabilities are hereby expressly disclaimed.



| Rev | Date     | Drn | Chk'd | App'd | Description                 |
|-----|----------|-----|-------|-------|-----------------------------|
| M01 | MAR 2023 | SSJ | EFD   | SMG   | ISSUE FOR PHASE 4: PLANNING |

|  |                                    |   |                |                 |
|--|------------------------------------|---|----------------|-----------------|
| Client<br><b>NTA</b><br>Udarás Náisiúnta Iompair<br>National Transport Authority |                                    | Engineering Designer<br><b>CIROD</b><br>TYPSA |                |                 |
| Date<br>MAR 2023   | Scale<br>1:500 @ A1<br>1:1000 @ A3 | Drawn<br>SSJ                                  | Checked<br>EFD | Approved<br>SMG |
| Programme Code<br>BCIDD  | Originator Code<br>ROT             | QMS Code                                      |                |                 |

|  |                          |             |            |
|--|--------------------------|-------------|------------|
| Programme Title<br><b>BUSCONNECTS DUBLIN<br/>CORE BUS CORRIDORS INFRASTRUCTURE WORKS</b>         |                          |             |            |
| Drawing Title<br>RINGSEND TO CITY CENTRE CORE BUS CORRIDOR SCHEME<br>LANDSCAPING AND URBAN REALM |                          |             |            |
| Drawing File Name<br>BCIDD-ROT-ENV_LA-0016_XX_00-DR-LL-0011                                      | Sheet Number<br>11 of 12 | Status<br>A | Rev<br>M01 |





**LEGEND:**

|  |  |
|--|--|
|  | EXISTING SURFACE RETAINED              |
|  | PROPOSED POURED CONCRETE               |
|  | PROPOSED ASPHALT                       |
|  | PROPOSED STONE PAVING                  |
|  | PROPOSED CONCRETE PAVING               |
|  | PROPOSED STONE / CONCRETE SETT PAVING  |
|  | PROPOSED SELF-BINDING GRAVEL           |
|  | PROPOSED COMMUNITY ENHANCEMENT         |
|  | PROPOSED TREES                         |
|  | RETAINED TREES                         |
|  | REMOVED TREES                          |
|  | RETAINED VEGETATION                    |
|  | REMOVED VEGETATION                     |
|  | PROPOSED HEDGEROW                      |
|  | PROPOSED NATIVE PLANTING               |
|  | PROPOSED ORNAMENTAL PLANTING           |
|  | RETAINED GRASS VERGE AND AMENITY AREAS |
|  | PROPOSED GRASS VERGE AND AMENITY AREAS |
|  | PROPOSED SPECIES RICH GRASS LAND       |
|  | SUDS                                   |
|  | SITE BOUNDARY LINE                     |
|  | TEMPORARY LAND ACQUISITION             |

**NOTE**  
 PLANT SPECIES SIZES AND SPACINGS ARE INDICATIVE OF THE DESIGN INTENT AND SUBJECT TO AVAILABILITY AND FURTHER GROUND INVESTIGATION AT DETAIL DESIGN STAGE

**Disclaimer**  
 a. © National Transport Authority (NTA) 2022. This drawing is confidential and the copyright in it is owned by NTA. This drawing must not be either loaned, copied or otherwise reproduced in whole or in part or used for any purpose without the prior permission of NTA.  
 b. This drawing is to be used for the design element identified in the titlebox. Other information shown is to be considered indicative only. The drawing is to be read in conjunction with all other relevant design drawings.  
 c. O.S. data used for plans are printed under © Ordnance Survey Ireland Government of Ireland. All rights reserved. Licence Number 2022/OSI\_NMA\_180 National Transport Authority. All elevations are in metres and relate to OSI Geoid Model (OSGM15) Mean Head. All Co-ordinates are in Irish

Transverse Mercator Grid (ITM) as defined by OSI active local GPS station.  
 Information concerning the position of apparatus shown on this drawing is based on drawings supplied by the utility owners and/or the utility works contractor, whilst every care has been taken in the preparation of this drawing, positions should be taken as approximate and are intended for general guidance only and no representation is made by the NTA as to the accuracy, completeness, sufficiency or otherwise of this drawing and the position of the apparatus. The information contained herein does not purport to be comprehensive or final as the apparatus is subject to being altered and/or superseded. Recipients should not rely on this information. Any liabilities are hereby expressly disclaimed.

The information contained herein has been provided by the NTA but does not purport to be comprehensive or final. Recipients should not rely on the information. Neither the NTA nor any of its directors, officers, employees, agents, stakeholders or advisers make any representation or warranty as to, or accept any liability or responsibility in relation to, the adequacy, accuracy, reasonableness or completeness of the information provided as part of this document or any matter on which the information is based (including but not limited to loss or damage arising as a result of reliance by recipients on the information or any part of it). Any liabilities are hereby expressly disclaimed.



| Rev | Date     | Drn | Chk'd | App'd | Description                 |
|-----|----------|-----|-------|-------|-----------------------------|
| M01 | MAR 2023 | SSJ | EFD   | SMG   | ISSUE FOR PHASE 4: PLANNING |

|  |                                    |   |                |                 |
|--|------------------------------------|---|----------------|-----------------|
| Client<br><b>NTA</b><br>Údarás Náisiúnta Iompair<br>National Transport Authority |                                    | Engineering Designer<br><b>CIROD</b><br>TYPSA |                |                 |
| Date<br>MAR 2023   | Scale<br>1:500 @ A1<br>1:1000 @ A3 | Drawn<br>SSJ                                  | Checked<br>EFD | Approved<br>SMG |
| Programme Code<br>BCIDD  | Originator Code<br>ROT             | QMS Code                                      |                |                 |

|  |                          |             |            |
|--|--------------------------|-------------|------------|
| Programme Title<br><b>BUSCONNECTS DUBLIN<br/>CORE BUS CORRIDORS INFRASTRUCTURE WORKS</b>                 |                          |             |            |
| Drawing Title<br><b>RINGSEND TO CITY CENTRE CORE BUS CORRIDOR SCHEME<br/>LANDSCAPING AND URBAN REALM</b> |                          |             |            |
| Drawing File Name<br>BCIDD-ROT-ENV_LA-0016_XX_00-DR-LL-0012  | Sheet Number<br>12 of 12 | Status<br>A | Rev<br>M01 |

DO NOT SCALE USE FIGURED DIMENSIONS ONLY