

Combined Existing
Utility Records





BUSCONNECTS DUBLIN CORE BUS CORRIDORS INFRASTRUCTURE WORKS

RINGSEND TO CITY CENTRE CORE BUS CORRIDOR SCHEME

DRAWING SERIES NUMBER(S)	DRAWING SERIES DESCRIPTION
BCIDD-ROT-UTL_IX-0016_XX_00-DR-CU-0001	RINGSEND TO CITY CENTRE CORE BUS CORRIDOR SCHEME. COMBINED EXISTING UTILITIES RECORDS. COVER SHEET
BCIDD-ROT-UTL_KP-0016_XX_00-DR-CU-0001	RINGSEND TO CITY CENTRE CORE BUS CORRIDOR SCHEME. COMBINED EXISTING UTILITIES RECORDS. KEY PLAN
BCIDD-ROT-UTL_UC-0016_XX_00-DR-CU-0001 to 0012	RINGSEND TO CITY CENTRE CORE BUS CORRIDOR SCHEME. COMBINED EXISTING UTILITIES RECORDS. DRAWINGS.

C:\Users\j.mahon\OneDrive\Documents\Projects\2024\03\BCIDD-ROT-UTL_IX-0016_XX_00-DR-CU-0001.dwg

Disclaimer
 a. © National Transport Authority (NTA) 2022. This drawing is confidential and the copyright in it is owned by NTA. This drawing must not be either loaned, copied or otherwise reproduced in whole or in part or used for any purpose without the prior permission of NTA.
 b. This drawing is to be used for the design element identified in the titlebox. Other information shown is to be considered indicative only. The drawing is to be read in conjunction with all other relevant design drawings.
 c. O.S. data used for plans are printed under © Ordnance Survey Ireland Government of Ireland. All rights reserved. Licence Number 2022/OSI_NMA_180 National Transport Authority. All elevations are in metres and relate to OSi Geoid Model (OSGM15) Mean Head. All Co-ordinates are in Irish Transverse Mercator Grid (ITM) as defined by OSi active local GPS station.
 d. Information concerning the position of apparatus shown on this drawing is based on drawings supplied by the utility owners and/or the utility works contractor, whilst every care has been taken in the preparation of this drawing, positions should be taken as approximate and are intended for general guidance only and no representation is made by the NTA as to the accuracy, completeness, sufficiency or otherwise of this drawing and the position of the apparatus. The information contained herein does not purport to be comprehensive or final as the apparatus is subject to being altered and/or superceded. Recipients should not rely on this information. Any liabilities are hereby expressly disclaimed.
 e. The information contained herein has been provided by the NTA but does not purport to be comprehensive or final. Recipients should not rely on the information. Neither the NTA nor any of its directors, officers, employees, agents, stakeholders or advisers make any representation or warranty as to, or accept any liability or responsibility in relation to, the adequacy, accuracy, reasonableness or completeness of the information provided as part of this document or any matter on which the information is based (including but not limited to loss or damage arising as a result of reliance by recipients on the information or any part of it). Any liabilities are hereby expressly disclaimed.



Rev	Date	Dwn	Chk'd	App'd	Description
M01	MAR 2023	CG	EOC	SMG	ISSUE FOR PHASE 4: PLANNING

Client Údarás Náisiúnta Iompair National Transport Authority		Engineering Designer ROUGHAN & O'DONOVAN		
Date	Scale	Drawn	Checked	Approved
MAR 2023	NTS @ A1 NTS @ A3	CG	EOC	SMG
Programme Code	Originator Code	QMS Code		
BCIDD	ROT			

Programme Title BUSCONNECTS DUBLIN CORE BUS CORRIDORS INFRASTRUCTURE WORKS			
Drawing Title RINGSEND TO CITY CENTRE CORE BUS CORRIDOR SCHEME COMBINED EXISTING UTILITIES RECORDS COVER SHEET			
Drawing File Name	Sheet Number	Status	Rev
BCIDD-ROT-UTL_IX-0016_XX_00-DR-CU-0001	01 of 01	A	M01

DO NOT SCALE USE FIGURED DIMENSIONS ONLY

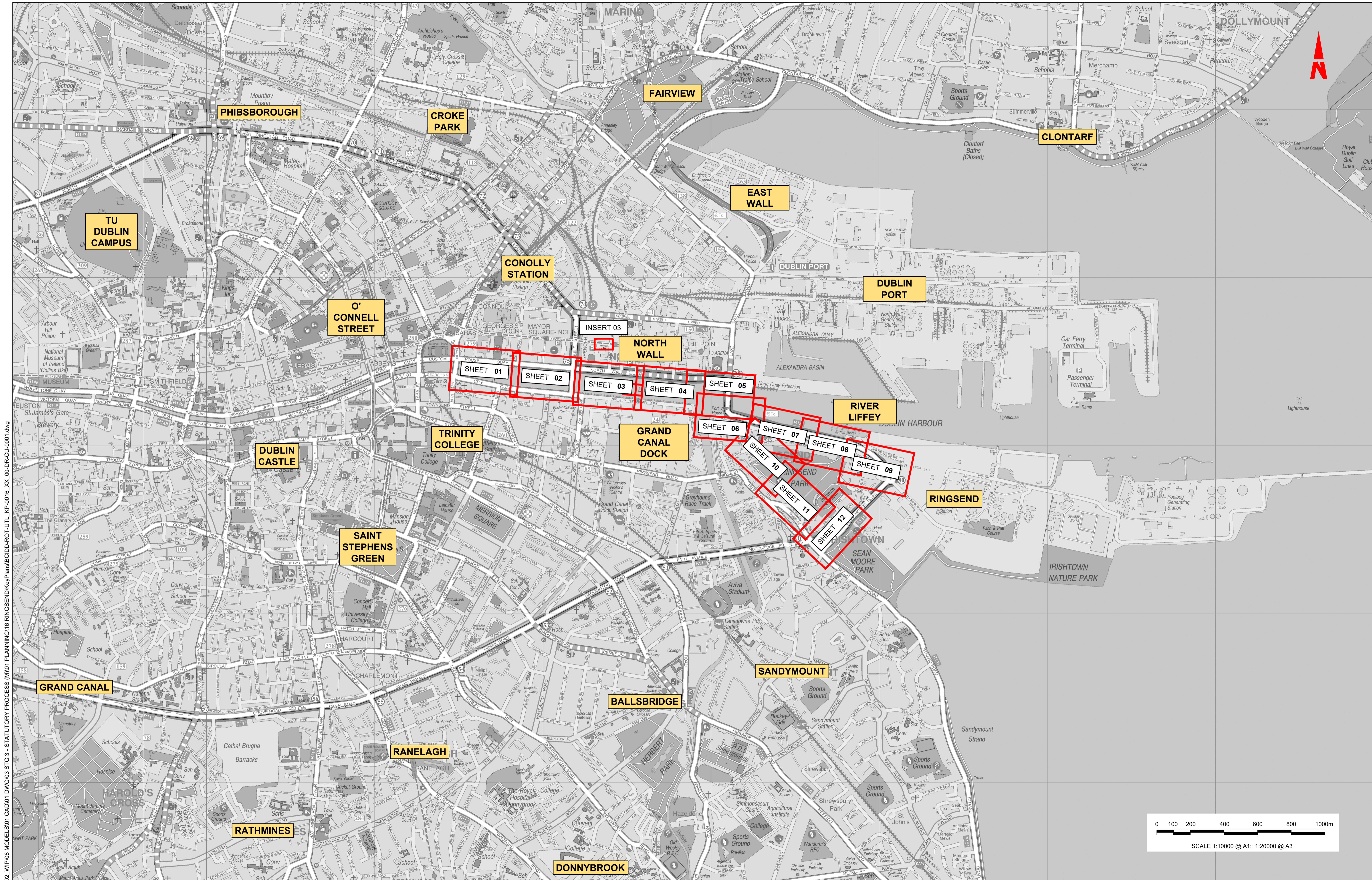

W:\000000\1917117-02_WIP08 MODELS\01 CAD\01 PLANNING\16 RINGSEND\KeyPlans\BCIDD-ROT-UTL_KP-0016_XX_00-DR-CU-0001.dwg
 W:\000000\1917117-02_WIP08 MODELS\01 CAD\01 PLANNING\16 RINGSEND\KeyPlans\BCIDD-ROT-UTL_KP-0016_XX_00-DR-CU-0001.dwg

Disclaimer
 a. © National Transport Authority (NTA) 2022. This drawing is confidential and the copyright in it is owned by NTA. This drawing must not be either loaned, copied or otherwise reproduced in whole or in part or used for any purpose without the prior permission of NTA.
 b. This drawing is to be used for the design element identified in the title block. Other information shown is to be considered indicative only. The drawing is to be read in conjunction with all other relevant design drawings.
 c. O.S. data used for plans are printed under © Ordnance Survey Ireland Government of Ireland. All rights reserved. Licence Number 2022/OSI_NMA_180 National Transport Authority. All elevations are in metres and relate to OSi Geoid Model (OSGM15) Mean Head. All Co-ordinates are in Irish Transverse Mercator Grid (ITM) as defined by OSI active local GPS station.
 d. Information concerning the position of apparatus shown on this drawing is based on the information supplied by the utility owners and/or the utility works contractor, whilst every care has been taken in the preparation of this drawing, positions should be taken as approximate and are provided for general guidance only and no representation is made by the NTA as to the accuracy, completeness, sufficiency or otherwise of this information. The information contained herein does not purport to be comprehensive or final as the apparatus is subject to being altered and/or superseded. Recipients should not rely on this information. Any liabilities are hereby expressly disclaimed.

The information contained herein has been provided by the NTA but does not purport to be comprehensive or final. Recipients should not rely on the information. Neither the NTA nor any of its directors, officers, employees, agents, stakeholders or advisers make any representation or warranty as to, or accept any liability or responsibility in relation to, the adequacy, accuracy, reasonableness or completeness of the information provided as part of this document or any matter on which the information is based (including but not limited to loss or damage arising as a result of reliance by recipients on the information or any part of it). Any liabilities are hereby expressly disclaimed.

Project Ireland 2040
 Building Ireland's Future

Rev	Date	Drn	Chk'd	App'd	Description
M01	MAR 2023	DS	EOC	SMG	ISSUE FOR PHASE 4: PLANNING

Client



Údarás Náisiúnta Iompair
 National Transport Authority

Date: MAR 2023
 Scale: 1:10,000 @ A1
 1:20,000 @ A3

Programme Code: BCIDD
 Originator Code: ROT

Engineering Designer			
Drawn	Checked	Approved	
DS	EOC	SMG	

Programme Title			
BUSCONNECTS DUBLIN CORE BUS CORRIDORS INFRASTRUCTURE WORKS			
Drawing Title			
RINGSEND TO CITY CENTRE CORE BUS CORRIDOR SCHEME COMBINED EXISTING UTILITIES RECORDS KEYPLAN			
Drawing File Name		Sheet Number	Status
BCIDD-ROT-UTL_KP-0016_XX_00-DR-CU-0001		01 of 01	A
Rev		M01	

DO NOT SCALE USE FIGURED DIMENSIONS ONLY

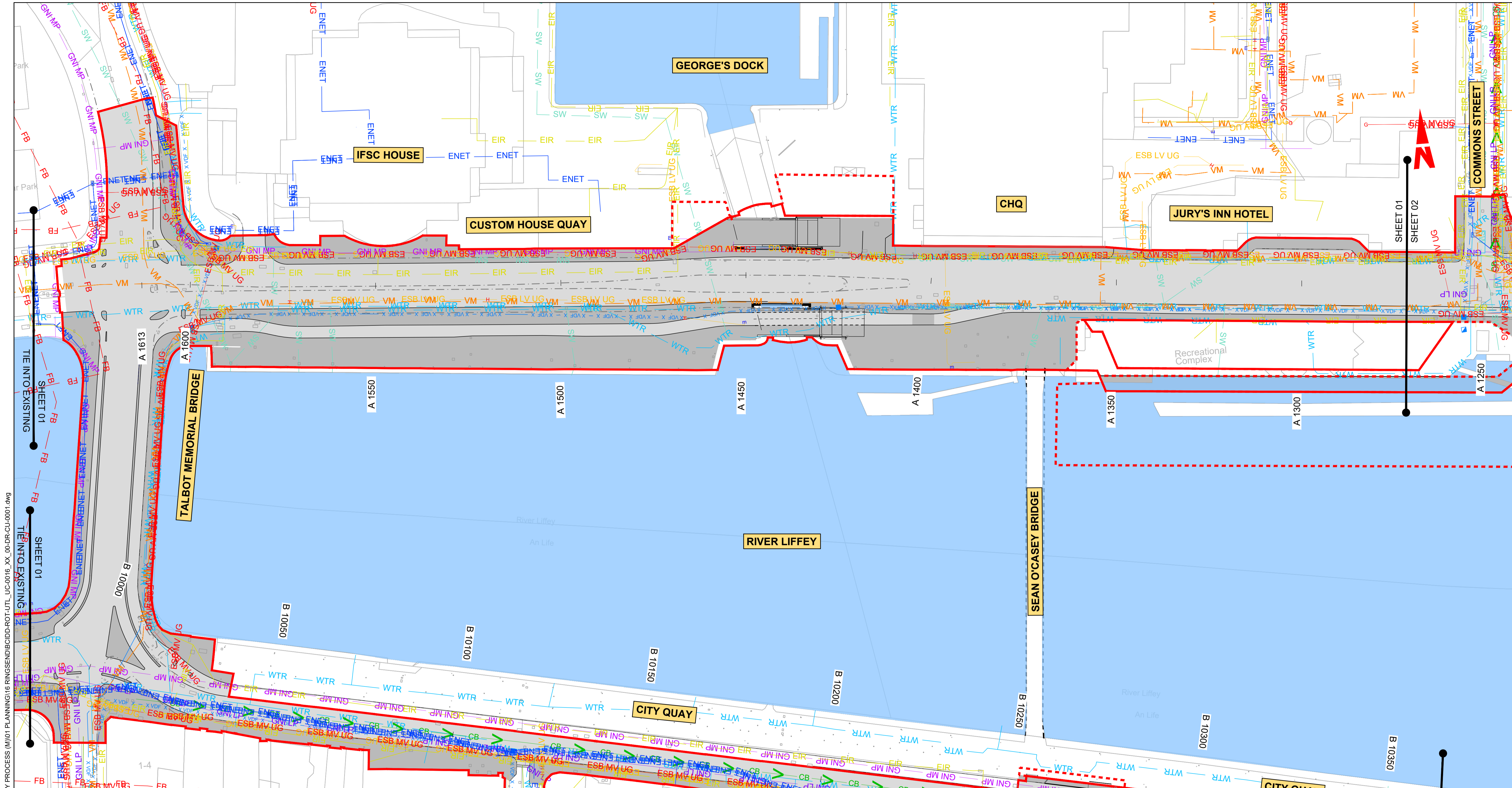

LEGEND:		NOTE: UTILITY LOCATIONS ARE INDICATIVE ONLY AND BASED ON UTILITY PROVIDER RECORDS	
	EXISTING KERB LINE		PROPOSED KERB LINE
	EXISTING HV ELECTRICITY (UNDERGROUND)		EXISTING COMBINED DRAINAGE NETWORK
	EXISTING HV ELECTRICITY (OVERHEAD)		EXISTING WATER NETWORK
	EXISTING MV ELECTRICITY (UNDERGROUND)		EXISTING VIRGIN MEDIA NETWORK
	EXISTING MV ELECTRICITY (OVERHEAD)		EXISTING ESB DUBLIN DARK FIBRE
	EXISTING LV ELECTRICITY (UNDERGROUND)		EXISTING TELCO DUCT
	EXISTING LV ELECTRICITY (OVERHEAD)		EXISTING ENET NETWORK
	EXISTING LP GAS NETWORK		EXISTING EIR NETWORK
	EXISTING MP GAS NETWORK		EXISTING FIBRE DUBLIN CITY COUNCIL NETWORK
	EXISTING HP GAS NETWORK		SITE BOUNDARY LINE
	EXISTING STORM WATER DRAINAGE		TEMPORARY LAND ACQUISITION
	EXISTING FOUL WATER DRAINAGE		

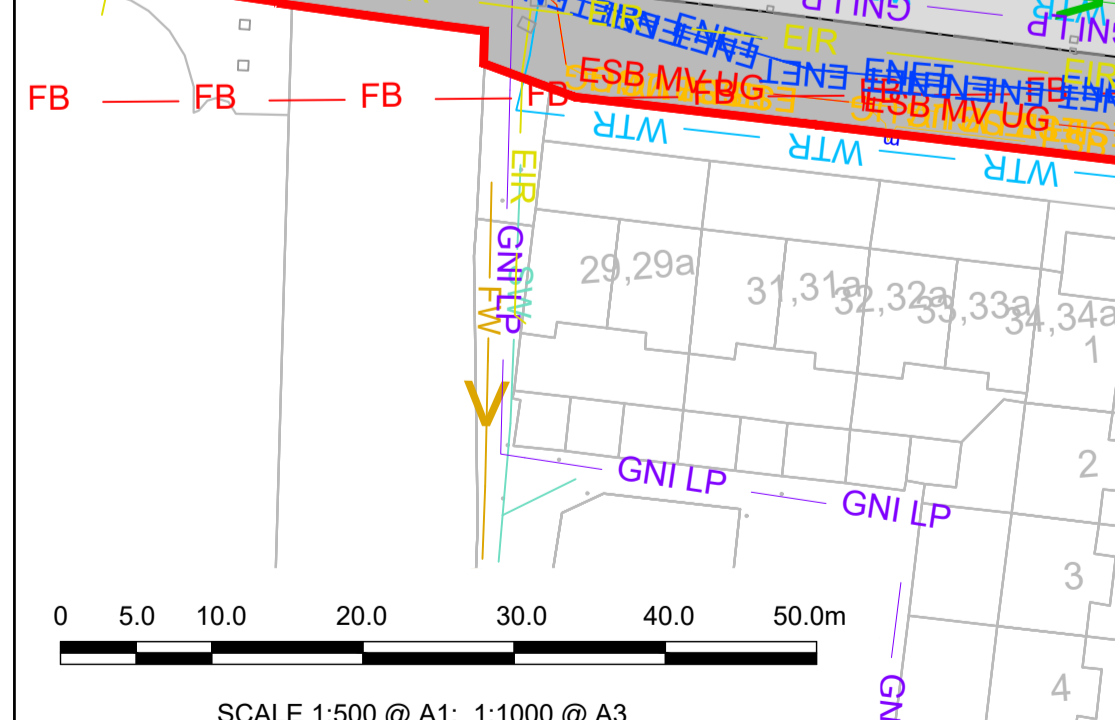

Disclaimer:

a. © National Transport Authority (NTA) 2022. This drawing is confidential and the copyright in it is owned by NTA. This drawing must not be either loaned, copied or otherwise reproduced in whole or in part or used for any purpose without the prior permission of NTA.

b. This drawing is to be used for the design element identified in the titleblock. Other information shown is to be considered indicative only. The drawing is to be read in conjunction with all other relevant design drawings.

c. O.S. data used for plans are printed under © Ordnance Survey Ireland Government of Ireland. All rights reserved. Licence Number 2022/OSI_NMA_180 National Transport Authority. All elevations are in metres and relate to OSI Geoid Model (OSGM15) Mean Head. All Co-ordinates are in Irish Transverse Mercator Grid (ITM) as defined by OSI active local GPS station.

d. Information concerning the position of apparatus shown on this drawing is based on drawings supplied by the utility owners and/or the utility works contractor, whilst every care has been taken in the preparation of this drawing, positions should be taken as approximate and are intended for general guidance only and no representation is made by the NTA as to the accuracy, completeness, sufficiency or otherwise of this drawing and the position of the apparatus. The information contained herein does not purport to be comprehensive or final as the apparatus is subject to being altered and/or superseded. Recipients should not rely on this information. Any liabilities are hereby expressly disclaimed.



Rev	Date	Drm	Chk'd	App'd	Description
M01	MAR 2023	DS	EOC	SMG	ISSUE FOR PHASE 4: PLANNING

Client
NTA
 Údarás Náisiúnta Iompair
 National Transport Authority

Engineering Designer		
FIROD	Drawn DS	Checked EOC
	Approved SMG	

Programme Title			
BUSCONNECTS DUBLIN			
CORE BUS CORRIDORS INFRASTRUCTURE WORKS			
Drawing Title			
RINGSEND TO CITY CENTRE CORE BUS CORRIDOR SCHEME			
COMBINED EXISTING UTILITIES RECORDS			
Drawing File Name		Sheet Number	Status
BCIDD-ROT-UTL_UC-0016_XX_00-DR-CU-0001		01 of 12	A
Rev		M01	

DO NOT SCALE USE FIGURED DIMENSIONS ONLY

\\produbp1u2019191717117-02_WIP008 MODELS01 CAD01 PLANNING16 RINGSEND-ROT-UTL_UC-0016_XX_00-DR-CU-0001.dwg

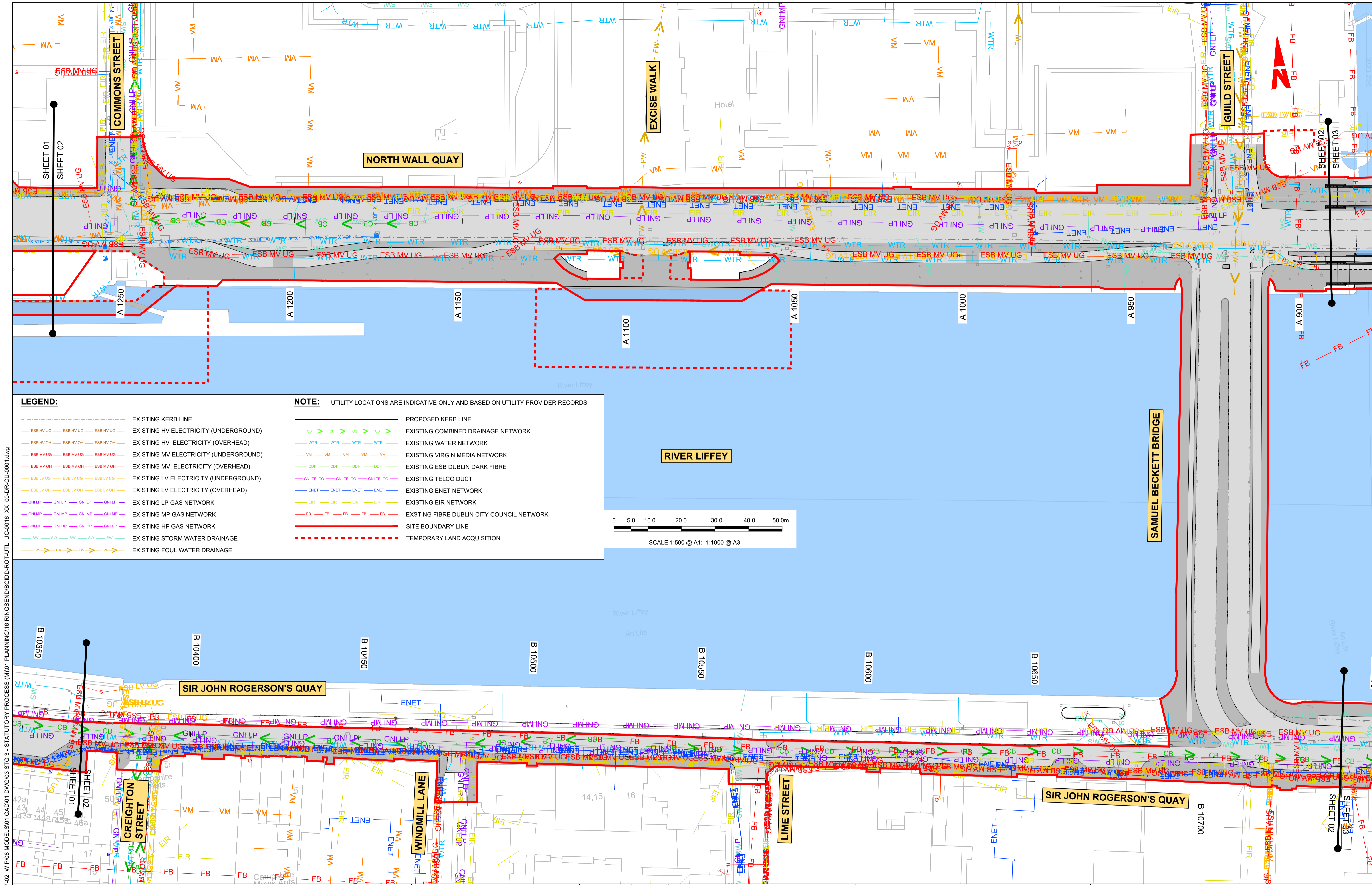

LEGEND:

- EXISTING KERB LINE
- ESB HV UG --- ESB HV UG --- ESB HV UG --- EXISTING HV ELECTRICITY (UNDERGROUND)
- ESB HV OH --- ESB HV OH --- ESB HV OH --- EXISTING HV ELECTRICITY (OVERHEAD)
- ESB MV UG --- ESB MV UG --- ESB MV UG --- EXISTING MV ELECTRICITY (UNDERGROUND)
- ESB MV OH --- ESB MV OH --- ESB MV OH --- EXISTING MV ELECTRICITY (OVERHEAD)
- ESB LV UG --- ESB LV UG --- ESB LV UG --- EXISTING LV ELECTRICITY (UNDERGROUND)
- ESB LV OH --- ESB LV OH --- ESB LV OH --- EXISTING LV ELECTRICITY (OVERHEAD)
- GNI LP --- GNI LP --- GNI LP --- GNI LP --- EXISTING LP GAS NETWORK
- GNI MP --- GNI MP --- GNI MP --- GNI MP --- EXISTING MP GAS NETWORK
- GNI HP --- GNI HP --- GNI HP --- GNI HP --- EXISTING HP GAS NETWORK
- SW --- SW --- SW --- SW --- SW --- EXISTING STORM WATER DRAINAGE
- FW --- FW --- FW --- FW --- FW --- EXISTING FOUL WATER DRAINAGE
- PROPOSED KERB LINE
- CB --- CB --- CB --- CB --- EXISTING COMBINED DRAINAGE NETWORK
- WTR --- WTR --- WTR --- WTR --- EXISTING WATER NETWORK
- VM --- VM --- VM --- VM --- VM --- EXISTING VIRGIN MEDIA NETWORK
- DDF --- DDF --- DDF --- DDF --- EXISTING ESB DUBLIN DARK FIBRE
- GNI TELCO --- GNI TELCO --- GNI TELCO --- GNI TELCO --- EXISTING TELCO DUCT
- ENET --- ENET --- ENET --- ENET --- EXISTING ENET NETWORK
- EIR --- EIR --- EIR --- EIR --- EXISTING EIR NETWORK
- FB --- FB --- FB --- FB --- EXISTING FIBRE DUBLIN CITY COUNCIL NETWORK
- SITE BOUNDARY LINE
- TEMPORARY LAND ACQUISITION

NOTE: UTILITY LOCATIONS ARE INDICATIVE ONLY AND BASED ON UTILITY PROVIDER RECORDS

RIVER LIFFEY

0 5.0 10.0 20.0 30.0 40.0 50.0m

SCALE 1:500 @ A1; 1:1000 @ A3

\\produbp1\U201917-02-WIP08 MODELS\01 CAD\01 DWG\03 STG 3 - STATUTORY PROCESS (M)\01 PLANNING\16 RINGSEND\BCIDD-ROT-UTL_UC-0016_XX_00-DR-CU-0001.dwg

<p>Disclaimer</p> <p>a. © National Transport Authority (NTA) 2022. This drawing is confidential and the copyright in it is owned by NTA. This drawing must not be either loaned, copied or otherwise reproduced in whole or in part or used for any purpose without the prior permission of NTA.</p> <p>b. This drawing is to be used for the design element identified in the titleblock. Other information shown is to be considered indicative only. The drawing is to be read in conjunction with all other relevant design drawings.</p> <p>c. O.S. data used for plans are printed under © Ordnance Survey Ireland Government of Ireland. All rights reserved. Licence Number 2022/OSI_NMA_180 National Transport Authority. All elevations are in metres and relate to OSI Geoid Model (OSGM15) Mean Head. All Co-ordinates are in Irish Transverse Mercator Grid (ITM) as defined by OSI active local GPS station.</p> <p>d. Information concerning the position of apparatus shown on this drawing is based on drawings supplied by the utility owners and/or the utility works contractor, whilst every care has been taken in the preparation of this drawing, positions should be taken as approximate and are intended for general guidance only and no representation is made by the NTA as to the accuracy, completeness, sufficiency or otherwise of this drawing and the position of the apparatus. The information contained herein does not purport to be comprehensive or final as the apparatus is subject to being altered and/or superceded. Recipients should not rely on this information. Any liabilities are hereby expressly disclaimed.</p> <p>e. The information contained herein has been provided by the NTA but does not purport to be comprehensive or final. Recipients should not rely on the information. Neither the NTA nor any of its directors, officers, employees, agents, stakeholders or advisers make any representation or warranty as to, or accept any liability or responsibility in relation to, the adequacy, accuracy, reasonableness or completeness of the information provided as part of this document or any matter on which the information is based (including but not limited to loss or damage arising as a result of reliance by recipients on the information or any part of it). Any liabilities are hereby expressly disclaimed.</p>				<table border="1" style="width: 100%; border-collapse: collapse;"> <tr> <th>Rev</th> <th>Date</th> <th>Drn</th> <th>Chk'd</th> <th>App'd</th> <th>Description</th> </tr> <tr> <td>M01</td> <td>MAR 2023</td> <td>DS</td> <td>EOC</td> <td>SMG</td> <td>ISSUE FOR PHASE 4: PLANNING</td> </tr> </table>	Rev	Date	Drn	Chk'd	App'd	Description	M01	MAR 2023	DS	EOC	SMG	ISSUE FOR PHASE 4: PLANNING	<table border="1" style="width: 100%; border-collapse: collapse;"> <tr> <td colspan="2" style="text-align: center;"> <p>Udarás Náisiúnta Iompair National Transport Authority</p> </td> <td colspan="3" style="text-align: center;"> <p>Engineering Designer</p> </td> </tr> <tr> <td>Date</td> <td>Scale</td> <td>Drawn</td> <td>Checked</td> <td>Approved</td> </tr> <tr> <td>MAR 2023</td> <td>1:500 @ A1 1:1000 @ A3</td> <td>DS</td> <td>EOC</td> <td>SMG</td> </tr> <tr> <td>Programme Code</td> <td>Originator Code</td> <td colspan="3">QMS Code</td> </tr> <tr> <td>BCIDD</td> <td>ROT</td> <td colspan="3"></td> </tr> </table>	<p>Udarás Náisiúnta Iompair National Transport Authority</p>		<p>Engineering Designer</p>			Date	Scale	Drawn	Checked	Approved	MAR 2023	1:500 @ A1 1:1000 @ A3	DS	EOC	SMG	Programme Code	Originator Code	QMS Code			BCIDD	ROT				<table border="1" style="width: 100%; border-collapse: collapse;"> <tr> <td colspan="2" style="text-align: center;"> <p>Programme Title</p> <p>BUSCONNECTS DUBLIN CORE BUS CORRIDORS INFRASTRUCTURE WORKS</p> </td> </tr> <tr> <td colspan="2" style="text-align: center;"> <p>Drawing Title</p> <p>RINGSEND TO CITY CENTRE CORE BUS CORRIDOR SCHEME COMBINED EXISTING UTILITIES RECORDS</p> </td> </tr> <tr> <td>Drawing File Name</td> <td>Sheet Number</td> <td>Status</td> <td>Rev</td> </tr> <tr> <td>BCIDD-ROT-UTL_UC-0016_XX_00-DR-CU-0002</td> <td>02 of 12</td> <td>A</td> <td>M01</td> </tr> </table>	<p>Programme Title</p> <p>BUSCONNECTS DUBLIN CORE BUS CORRIDORS INFRASTRUCTURE WORKS</p>		<p>Drawing Title</p> <p>RINGSEND TO CITY CENTRE CORE BUS CORRIDOR SCHEME COMBINED EXISTING UTILITIES RECORDS</p>		Drawing File Name	Sheet Number	Status	Rev	BCIDD-ROT-UTL_UC-0016_XX_00-DR-CU-0002	02 of 12	A	M01
Rev	Date	Drn	Chk'd	App'd	Description																																																		
M01	MAR 2023	DS	EOC	SMG	ISSUE FOR PHASE 4: PLANNING																																																		
<p>Udarás Náisiúnta Iompair National Transport Authority</p>		<p>Engineering Designer</p>																																																					
Date	Scale	Drawn	Checked	Approved																																																			
MAR 2023	1:500 @ A1 1:1000 @ A3	DS	EOC	SMG																																																			
Programme Code	Originator Code	QMS Code																																																					
BCIDD	ROT																																																						
<p>Programme Title</p> <p>BUSCONNECTS DUBLIN CORE BUS CORRIDORS INFRASTRUCTURE WORKS</p>																																																							
<p>Drawing Title</p> <p>RINGSEND TO CITY CENTRE CORE BUS CORRIDOR SCHEME COMBINED EXISTING UTILITIES RECORDS</p>																																																							
Drawing File Name	Sheet Number	Status	Rev																																																				
BCIDD-ROT-UTL_UC-0016_XX_00-DR-CU-0002	02 of 12	A	M01																																																				

DO NOT SCALE USE FIGURED DIMENSIONS ONLY

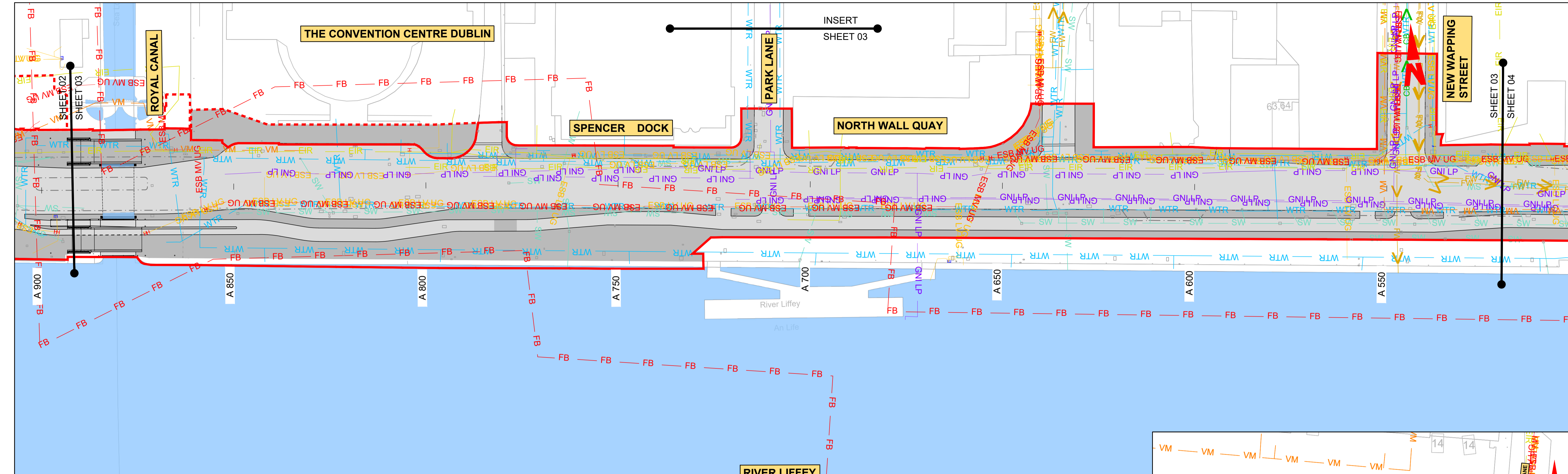

LEGEND:

---	EXISTING KERB LINE	---	PROPOSED KERB LINE
---	EXISTING HV ELECTRICITY (UNDERGROUND)	---	EXISTING COMBINED DRAINAGE NETWORK
---	EXISTING HV ELECTRICITY (OVERHEAD)	---	EXISTING WATER NETWORK
---	EXISTING MV ELECTRICITY (UNDERGROUND)	---	EXISTING VIRGIN MEDIA NETWORK
---	EXISTING MV ELECTRICITY (OVERHEAD)	---	EXISTING ESB DUBLIN DARK FIBRE
---	EXISTING LV ELECTRICITY (UNDERGROUND)	---	EXISTING TELCO DUCT
---	EXISTING LV ELECTRICITY (OVERHEAD)	---	EXISTING ENET NETWORK
---	EXISTING LP GAS NETWORK	---	EXISTING EIR NETWORK
---	EXISTING MP GAS NETWORK	---	EXISTING FIBRE DUBLIN CITY COUNCIL NETWORK
---	EXISTING HP GAS NETWORK	---	SITE BOUNDARY LINE
---	EXISTING STORM WATER DRAINAGE	---	TEMPORARY LAND ACQUISITION
---	EXISTING FOUL WATER DRAINAGE		

NOTE: UTILITY LOCATIONS ARE INDICATIVE ONLY AND BASED ON UTILITY PROVIDER RECORDS

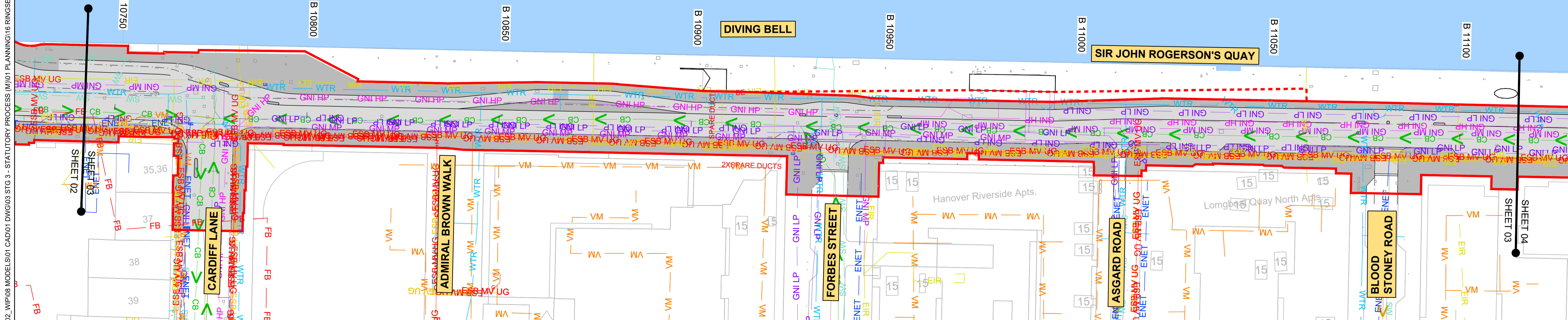
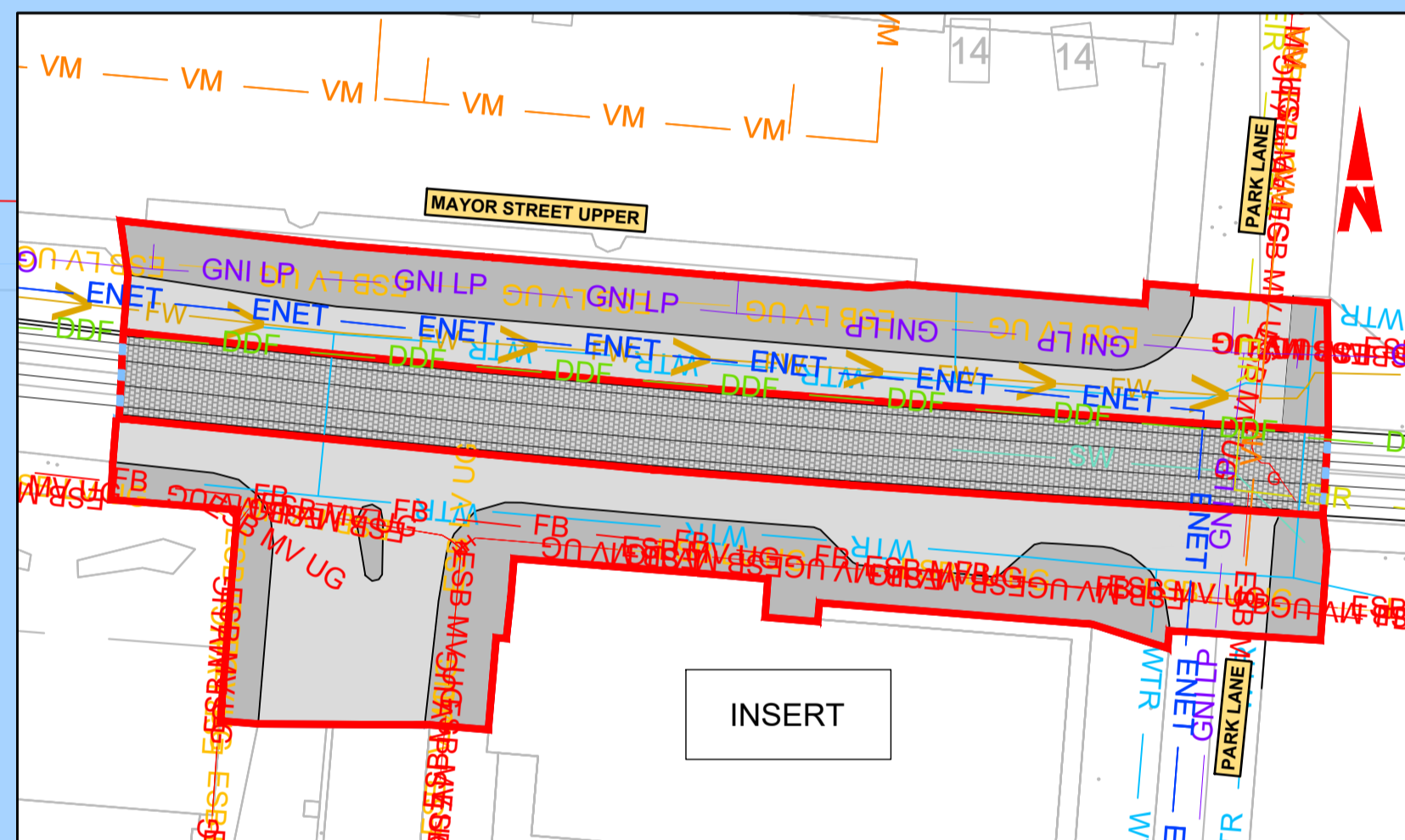
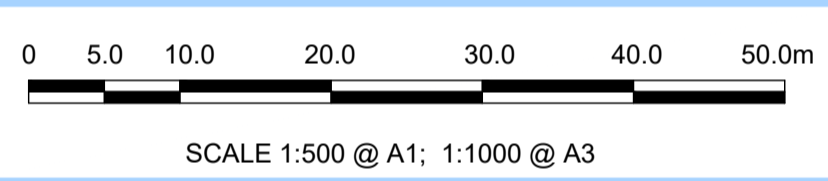

Disclaimer

a. © National Transport Authority (NTA) 2022. This drawing is confidential and the copyright in it is owned by NTA. This drawing must not be either loaned, copied or otherwise reproduced in whole or in part or used for any purpose without the prior permission of NTA.

b. This drawing is to be used for the design element identified in the title block. Other information shown is to be considered indicative only. The drawing is to be read in conjunction with all other relevant design drawings.

c. O.S. data used for plans are printed under © Ordnance Survey Ireland Government of Ireland. All rights reserved. Licence Number 2022/OSI_NMA_180 National Transport Authority. All elevations are in metres and relate to OSi Geoid Model (OSGM15) Mean Head. All Co-ordinates are in Irish Transverse Mercator Grid (ITM) as defined by OSI active local GPS station.

d. Information concerning the position of apparatus shown on this drawing is based on drawings supplied by the utility owners and/or the utility works contractor, whilst every care has been taken in the preparation of this drawing, positions should be taken as approximate and are intended for general guidance only and no representation is made by the NTA as to the accuracy, completeness, sufficiency or otherwise of this drawing and the position of the apparatus. The information contained herein does not purport to be comprehensive or final as the apparatus is subject to being altered and/or superceded. Recipients should not rely on this information. Any liabilities are hereby expressly disclaimed.

e. The information contained herein has been provided by the NTA but does not purport to be comprehensive or final. Recipients should not rely on the information. Neither the NTA nor any of its directors, officers, employees, agents, stakeholders or advisers make any representation or warranty as to, or accept any liability or responsibility in relation to, the adequacy, accuracy, reasonableness or completeness of the information provided as part of this document or any matter on which the information is based (including but not limited to loss or damage arising as a result of reliance by recipients on the information or any part of it). Any liabilities are hereby expressly disclaimed.

Rev	Date	Drn	Chk'd	App'd	Description
M01	MAR 2023	DS	EOC	SMG	ISSUE FOR PHASE 4: PLANNING

Date	Scale	Drawn	Checked	Approved
MAR 2023	1:500 @ A1 1:1000 @ A3	DS	EOC	SMG
Programme Code	Originator Code	QMS Code		
BCIDD	ROT			

Programme Title BUSCONNECTS DUBLIN CORE BUS CORRIDORS INFRASTRUCTURE WORKS			
Drawing Title RINGSEND TO CITY CENTRE CORE BUS CORRIDOR SCHEME COMBINED EXISTING UTILITIES RECORDS			
Drawing File Name	Sheet Number	Status	Rev
BCIDD-ROT-UTL_UC-0016_XX_00-DR-CU-0003	03 of 12	A	M01

DO NOT SCALE USE FIGURED DIMENSIONS ONLY

\\nodubhp1u20191717117-02_WIP008 MODELS01 CAD01 DWG003 STG 3 - STATUTORY PROCESS (M)01 PLANNING16 RINGSEND-ROT-UTL_UC-0016_XX_00-DR-CU-0001.dwg

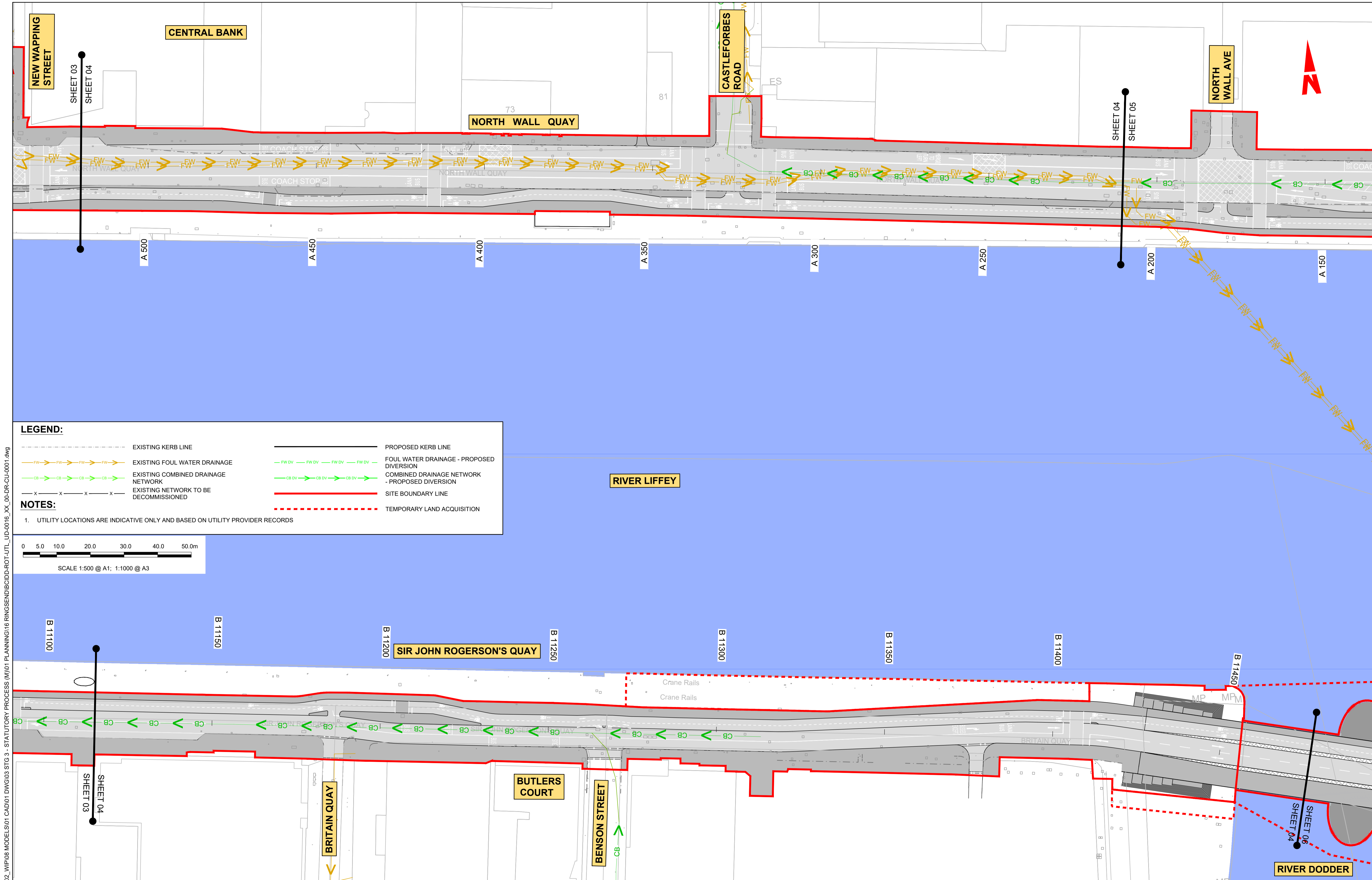

LEGEND:

- EXISTING KERB LINE
- PROPOSED KERB LINE
- EXISTING FOUL WATER DRAINAGE
- FOUL WATER DRAINAGE - PROPOSED DIVERSION
- EXISTING COMBINED DRAINAGE NETWORK
- COMBINED DRAINAGE NETWORK - PROPOSED DIVERSION
- EXISTING NETWORK TO BE DECOMMISSIONED
- SITE BOUNDARY LINE
- TEMPORARY LAND ACQUISITION

NOTES:

- UTILITY LOCATIONS ARE INDICATIVE ONLY AND BASED ON UTILITY PROVIDER RECORDS

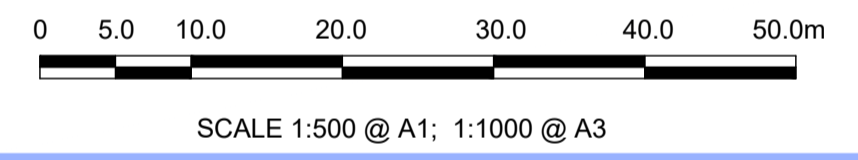

\\vodubp1u20191917117-02_WIP08 MODELS01 CAD01 DWG03 STG 3 - STATUTORY PROCESS (M)01 PLANNING16 RINGSEND\BCIDD-ROT-UTL_UD-0016_XX_00-DR-CU-0001.dwg

<p><small>Disclaimer</small></p> <p>a. © National Transport Authority (NTA) 2022. This drawing is confidential and the copyright in it is owned by NTA. This drawing must not be either loaned, copied or otherwise reproduced in whole or in part or used for any purpose without the prior permission of NTA.</p> <p>b. This drawing is to be used for the design element identified in the titlebox. Other information shown is to be considered indicative only. The drawing is to be read in conjunction with all other relevant design drawings.</p> <p>c. O.S. data used for plans are printed under © Ordnance Survey Ireland Government of Ireland. All rights reserved. Licence Number 2022/OSI_NMA_180 National Transport Authority. All elevations are in metres and relate to OSI Geoid Model (OSGM15) Mean Head. All Co-ordinates are in Irish Transverse Mercator Grid (ITM) as defined by OSI active local GPS station.</p> <p>d. Information concerning the position of apparatus shown on this drawing is based on drawings supplied by the utility owners and/or the utility works contractor, whilst every care has been taken in the preparation of this drawing, positions should be taken as approximate and are intended for general guidance only and no representation is made by the NTA as to the accuracy, completeness, sufficiency or otherwise of this drawing and the position of the apparatus. The information contained herein does not purport to be comprehensive or final as the apparatus is subject to being altered and/or superceded. Recipients should not rely on this information. Any liabilities are hereby expressly disclaimed.</p> <p>e. The information contained herein has been provided by the NTA but does not purport to be comprehensive or final. Recipients should not rely on the information. Neither the NTA nor any of its directors, officers, employees, agents, stakeholders or advisers make any representation or warranty as to, or accept any liability or responsibility in relation to, the adequacy, accuracy, reasonableness or completeness of the information provided as part of this document or any matter on which the information is based (including but not limited to loss or damage arising as a result of reliance by recipients on the information or any part of it). Any liabilities are hereby expressly disclaimed.</p>				<table border="1"> <thead> <tr> <th>Rev</th> <th>Date</th> <th>Drn</th> <th>Chk'd</th> <th>App'd</th> <th>Description</th> </tr> </thead> <tbody> <tr> <td>M01</td> <td>MAR 2023</td> <td>DS</td> <td>EOC</td> <td>SMG</td> <td>ISSUE FOR PHASE 4: PLANNING</td> </tr> </tbody> </table>	Rev	Date	Drn	Chk'd	App'd	Description	M01	MAR 2023	DS	EOC	SMG	ISSUE FOR PHASE 4: PLANNING	<p>Client</p> <p>Údarás Náisiúnta Iompair National Transport Authority</p>	<p>Engineering Designer</p> <p>Checked: EOC Approved: SMG</p>	<p>Programme Title</p> <p>BUSCONNECTS DUBLIN CORE BUS CORRIDORS INFRASTRUCTURE WORKS</p> <p>Drawing Title</p> <p>RINGSEND TO CITY CENTRE CORE BUS CORRIDOR SCHEME IW FOUL SEWER ASSET ALTERATIONS</p>
Rev	Date	Drn	Chk'd	App'd	Description														
M01	MAR 2023	DS	EOC	SMG	ISSUE FOR PHASE 4: PLANNING														
<p>Date: MAR 2023</p> <p>Scale: 1:500 @ A1 1:1000 @ A3</p> <p>Programme Code: BCIDD</p> <p>Originator Code: ROT</p> <p>QMS Code:</p>		<p>Drawn: DS</p> <p>Checked: EOC</p> <p>Approved: SMG</p>	<p>Drawing File Name: BCIDD-ROT-UTL_UD-0016_XX_00-DR-CU-0004</p> <p>Sheet Number: 04 of 12</p> <p>Status: A</p> <p>Rev: M01</p>																

DO NOT SCALE USE FIGURED DIMENSIONS ONLY

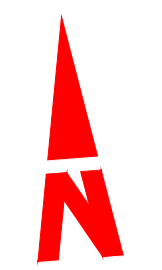
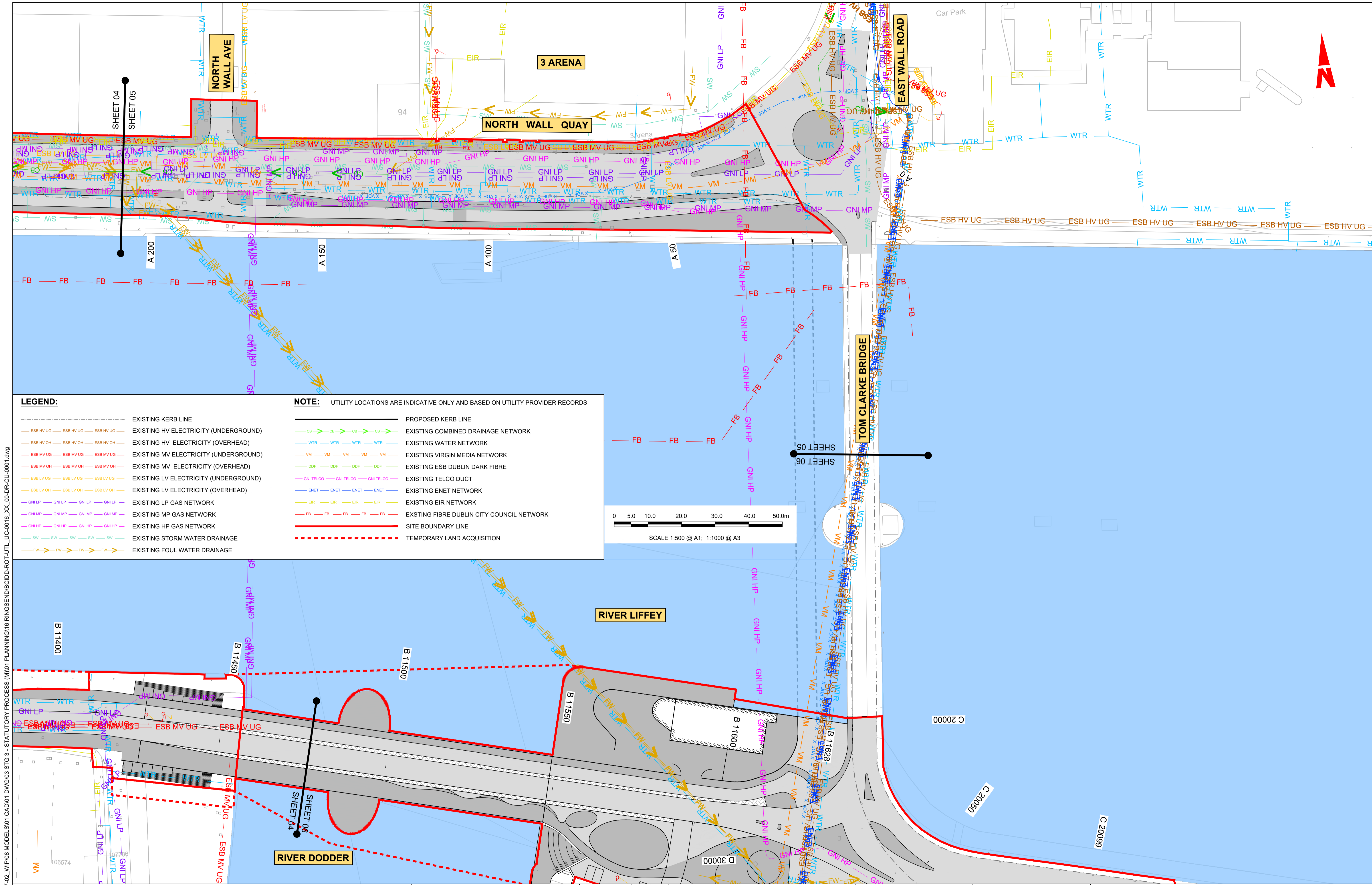

LEGEND:

- EXISTING KERB LINE
- ESB HV UG --- ESB HV UG --- ESB HV UG --- EXISTING HV ELECTRICITY (UNDERGROUND)
- ESB HV OH --- ESB HV OH --- ESB HV OH --- EXISTING HV ELECTRICITY (OVERHEAD)
- ESB MV UG --- ESB MV UG --- ESB MV UG --- EXISTING MV ELECTRICITY (UNDERGROUND)
- ESB MV OH --- ESB MV OH --- ESB MV OH --- EXISTING MV ELECTRICITY (OVERHEAD)
- ESB LV UG --- ESB LV UG --- ESB LV UG --- EXISTING LV ELECTRICITY (UNDERGROUND)
- ESB LV OH --- ESB LV OH --- ESB LV OH --- EXISTING LV ELECTRICITY (OVERHEAD)
- GNI LP --- GNI LP --- GNI LP --- GNI LP --- EXISTING LP GAS NETWORK
- GNI MP --- GNI MP --- GNI MP --- GNI MP --- EXISTING MP GAS NETWORK
- GNI HP --- GNI HP --- GNI HP --- GNI HP --- EXISTING HP GAS NETWORK
- SW --- SW --- SW --- SW --- SW --- EXISTING STORM WATER DRAINAGE
- FW --- FW --- FW --- FW --- FW --- EXISTING FOUL WATER DRAINAGE
- PROPOSED KERB LINE
- EXISTING COMBINED DRAINAGE NETWORK
- EXISTING WATER NETWORK
- EXISTING VIRGIN MEDIA NETWORK
- EXISTING ESB DUBLIN DARK FIBRE
- EXISTING TELCO DUCT
- EXISTING ENET NETWORK
- EXISTING EIR NETWORK
- EXISTING FIBRE DUBLIN CITY COUNCIL NETWORK
- SITE BOUNDARY LINE
- TEMPORARY LAND ACQUISITION

NOTE: UTILITY LOCATIONS ARE INDICATIVE ONLY AND BASED ON UTILITY PROVIDER RECORDS

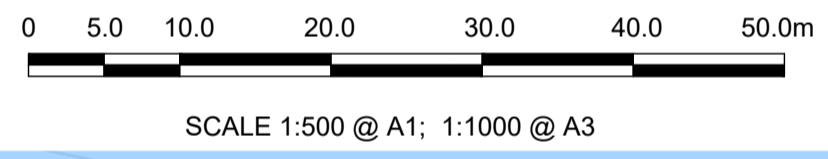

\\nodubhp\j\2019\1917117-02_WIP\08 MODELS\01 CAD\01 DWG\03 STG 3 - STATUTORY PROCESS (M)\01 PLANNING\16 RINGSEND\BCIDD-ROT-UTL_UC-0016_XX_00-DR-CU-0001.dwg

Disclaimer

a. © National Transport Authority (NTA) 2022. This drawing is confidential and the copyright in it is owned by NTA. This drawing must not be either loaned, copied or otherwise reproduced in whole or in part or used for any purpose without the prior permission of NTA.

b. This drawing is to be used for the design element identified in the titleblock. Other information shown is to be considered indicative only. The drawing is to be read in conjunction with all other relevant design drawings.

c. O.S. data used for plans are printed under © Ordnance Survey Ireland Government of Ireland. All rights reserved. Licence Number 2022/OSI_NMA_180 National Transport Authority. All elevations are in metres and relate to OSI Geoid Model (OSGM15) Mean Head. All Co-ordinates are in Irish Transverse Mercator Grid (ITM) as defined by OSI active local GPS station.

d. Information concerning the position of apparatus shown on this drawing is based on drawings supplied by the utility owners and/or the utility works contractor, whilst every care has been taken in the preparation of this drawing, positions should be taken as approximate and are intended for general guidance only and no representation is made by the NTA as to the accuracy, completeness, sufficiency or otherwise of this drawing and the position of the apparatus. The information contained herein does not purport to be comprehensive or final as the apparatus is subject to being altered and/or superseded. Recipients should not rely on this information. Any liabilities are hereby expressly disclaimed.

e. The information contained herein has been provided by the NTA but does not purport to be comprehensive or final. Recipients should not rely on the information. Neither the NTA nor any of its directors, officers, employees, agents, stakeholders or advisers make any representation or warranty as to, or accept any liability or responsibility in relation to, the adequacy, accuracy, reasonableness or completeness of the information provided as part of this document or any matter on which the information is based (including but not limited to loss or damage arising as a result of reliance by recipients on the information or any part of it). Any liabilities are hereby expressly disclaimed.

Rev	Date	Drn	Chk'd	App'd	Description
M01	MAR 2023	DS	EOC	SMG	ISSUE FOR PHASE 4: PLANNING

Client: **NTA**
Údarás Náisiúnta Iompair
National Transport Authority

Engineering Designer: **CIROD**
TYPSA

Date: MAR 2023 | Scale: 1:500 @ A1, 1:1000 @ A3 | Drawn: DS | Checked: EOC | Approved: SMG

Programme Code: BCIDD | Originator Code: ROT | QMS Code:

Programme Title: BUSCONNECTS DUBLIN CORE BUS CORRIDORS INFRASTRUCTURE WORKS			
Drawing Title: RINGSEND TO CITY CENTRE CORE BUS CORRIDOR SCHEME COMBINED EXISTING UTILITIES RECORDS			
Drawing File Name: BCIDD-ROT-UTL_UC-0016_XX_00-DR-CU-0005	Sheet Number: 05 of 12	Status: A	Rev: M01

DO NOT SCALE USE FIGURED DIMENSIONS ONLY

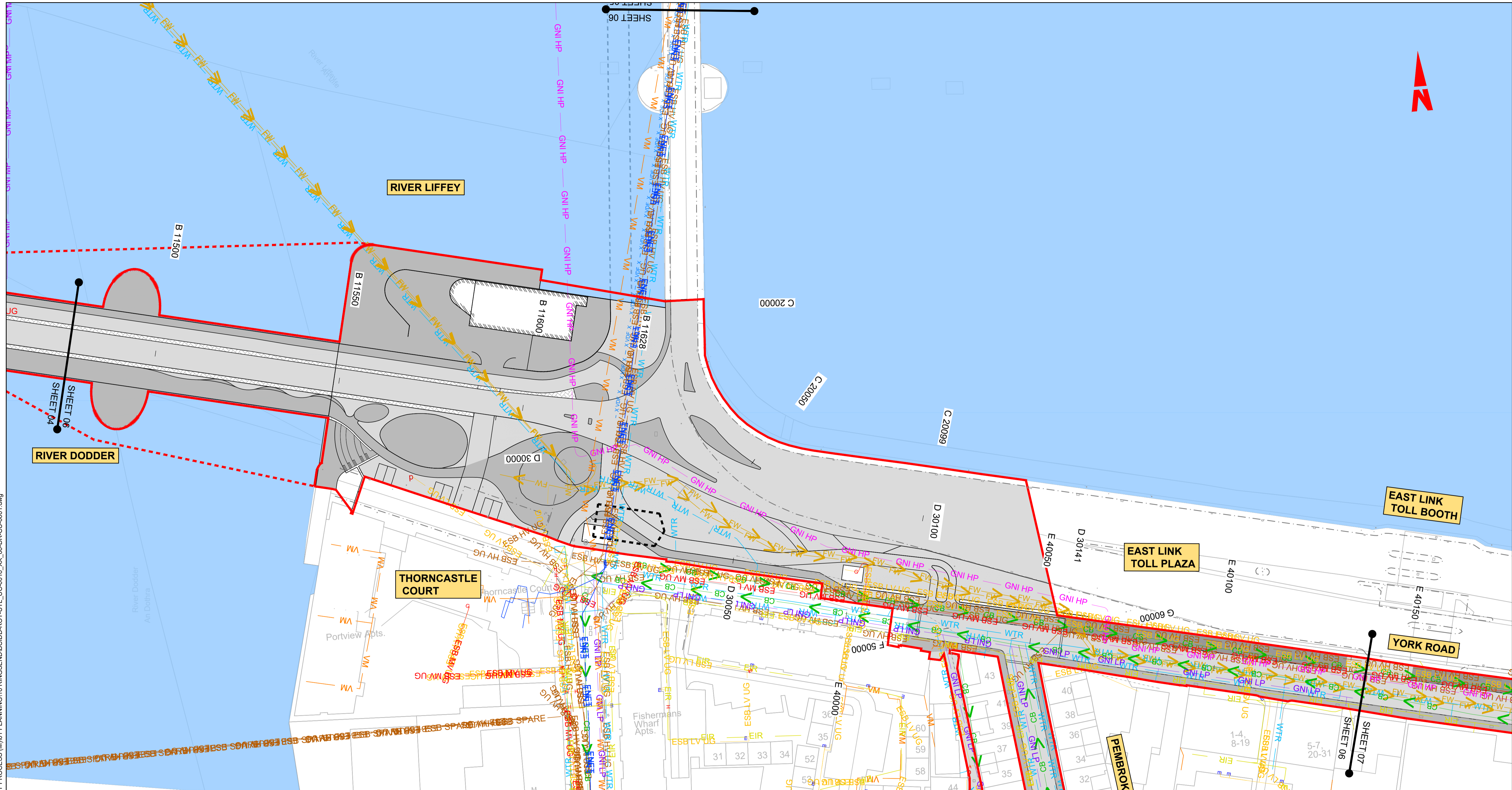

LEGEND:

	EXISTING KERB LINE
	EXISTING HV ELECTRICITY (UNDERGROUND)
	EXISTING HV ELECTRICITY (OVERHEAD)
	EXISTING MV ELECTRICITY (UNDERGROUND)
	EXISTING MV ELECTRICITY (OVERHEAD)
	EXISTING LV ELECTRICITY (UNDERGROUND)
	EXISTING LV ELECTRICITY (OVERHEAD)
	EXISTING LP GAS NETWORK
	EXISTING MP GAS NETWORK
	EXISTING HP GAS NETWORK
	EXISTING STORM WATER DRAINAGE
	EXISTING FOUL WATER DRAINAGE

NOTE: UTILITY LOCATIONS ARE INDICATIVE ONLY AND BASED ON UTILITY PROVIDER RECORDS

	PROPOSED KERB LINE
	EXISTING COMBINED DRAINAGE NETWORK
	EXISTING WATER NETWORK
	EXISTING VIRGIN MEDIA NETWORK
	EXISTING ESB DUBLIN DARK FIBRE
	EXISTING TELCO DUCT
	EXISTING ENET NETWORK
	EXISTING EIR NETWORK
	EXISTING FIBRE DUBLIN CITY COUNCIL NETWORK
	SITE BOUNDARY LINE
	TEMPORARY LAND ACQUISITION

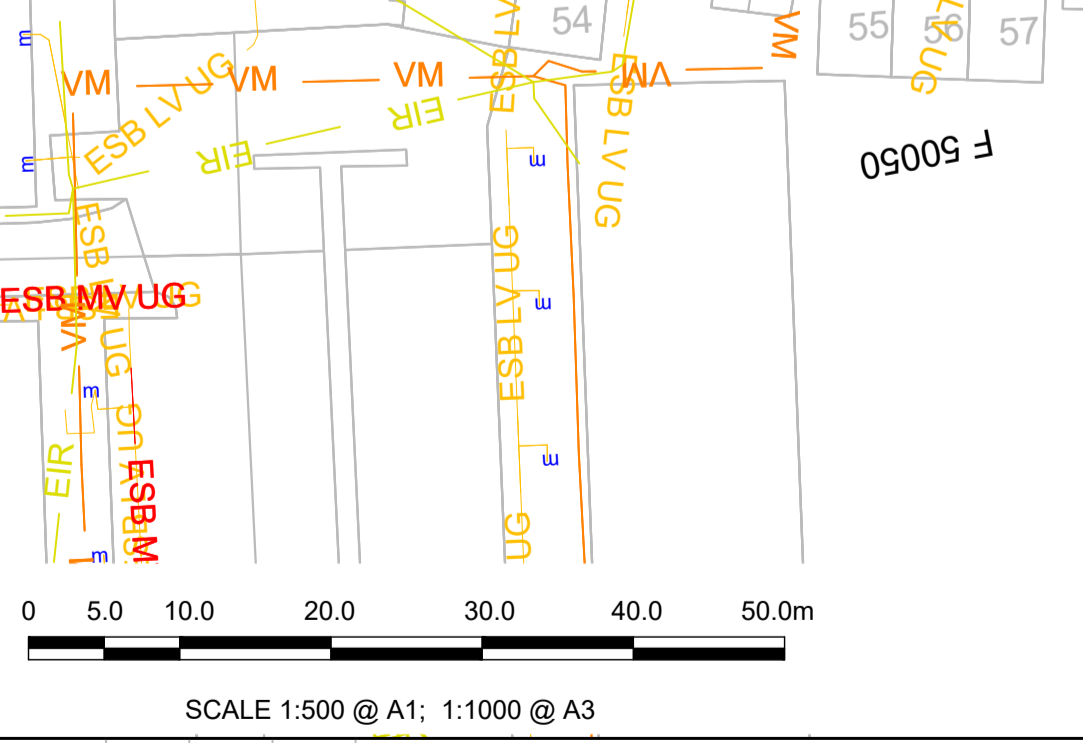

Disclaimer
 a. © National Transport Authority (NTA) 2022. This drawing is confidential and the copyright in it is owned by NTA. This drawing must not be either loaned, copied or otherwise reproduced in whole or in part or used for any purpose without the prior permission of NTA.
 b. This drawing is to be used for the design element identified in the titleblock. Other information shown is to be considered indicative only. The drawing is to be read in conjunction with all other relevant design drawings.
 c. D.S. data used for plans are printed under © Ordnance Survey Ireland Government of Ireland. All rights reserved. Licence Number 2022/OSI_NMA_180 National Transport Authority. All elevations are in metres and relate to OSI Geoid Model (OSGM15) Mean Head. All Co-ordinates are in Irish Transverse Mercator Grid (ITM) as defined by OSI active local GPS station.
 d. Information concerning the position of apparatus shown on this drawing is based on drawings supplied by the utility owners and/or the utility works contractor, whilst every care has been taken in the preparation of this drawing, positions should be taken as approximate and are intended for general guidance only and no representation is made by the NTA as to the accuracy, completeness, sufficiency or otherwise of this drawing and the position of the apparatus. The information contained herein does not purport to be comprehensive or final as the apparatus is subject to being altered and/or superceded. Recipients should not rely on this information. Any liabilities are hereby expressly disclaimed.

The information contained herein has been provided by the NTA but does not purport to be comprehensive or final. Recipients should not rely on the information. Neither the NTA nor any of its directors, officers, employees, agents, stakeholders or advisers make any representation or warranty as to, or accept any liability or responsibility in relation to, the adequacy, accuracy, reasonableness or completeness of the information provided as part of this document or any matter on which the information is based (including but not limited to loss or damage arising as a result of reliance by recipients on the information or any part of it). Any liabilities are hereby expressly disclaimed.

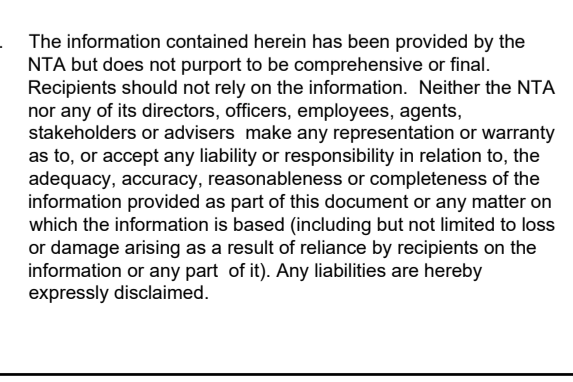

Rev	Date	Drm	Chk'd	App'd	Description
M01	MAR 2023	DS	EOC	SMG	ISSUE FOR PHASE 4: PLANNING

Client

 Údarás Náisiúnta Iompair
 National Transport Authority

Engineering Designer

 FROD
 TYPSA

Date	Scale	Drawn	Checked	Approved
MAR 2023	1:500 @ A1 1:1000 @ A3	DS	EOC	SMG
Programme Code	Originator Code	QMS Code		
BCIDD	ROT			

Programme Title BUSCONNECTS DUBLIN CORE BUS CORRIDORS INFRASTRUCTURE WORKS			
Drawing Title RINGSEND TO CITY CENTRE CORE BUS CORRIDOR SCHEME COMBINED EXISTING UTILITIES RECORDS			
Drawing File Name	Sheet Number	Status	Rev
BCIDD-ROT-UTL_UC-0016_XX_00-DR-CU-0006	06 of 12	A	M01

DO NOT SCALE USE FIGURED DIMENSIONS ONLY

\\nodubp1u20191917171717-02_WIP08 MODELS01 CAD01 DWG03 STG 3 - STATUTORY PROCESS (M)01 PLANNING16 RINGSEND/BCIDD-ROT-UTL_UC-0016_XX_00-DR-CU-0001.dwg

LEGEND:

- EXISTING KERB LINE
- ESB HV UG --- ESB HV UG --- ESB HV UG --- EXISTING HV ELECTRICITY (UNDERGROUND)
- ESB HV OH --- ESB HV OH --- ESB HV OH --- EXISTING HV ELECTRICITY (OVERHEAD)
- ESB MV UG --- ESB MV UG --- ESB MV UG --- EXISTING MV ELECTRICITY (UNDERGROUND)
- ESB MV OH --- ESB MV OH --- ESB MV OH --- EXISTING MV ELECTRICITY (OVERHEAD)
- ESB LV UG --- ESB LV UG --- ESB LV UG --- EXISTING LV ELECTRICITY (UNDERGROUND)
- ESB LV OH --- ESB LV OH --- ESB LV OH --- EXISTING LV ELECTRICITY (OVERHEAD)
- GNI LP --- GNI LP --- GNI LP --- EXISTING LP GAS NETWORK
- GNI MP --- GNI MP --- GNI MP --- EXISTING MP GAS NETWORK
- GNI HP --- GNI HP --- GNI HP --- EXISTING HP GAS NETWORK
- SW --- SW --- SW --- SW --- EXISTING STORM WATER DRAINAGE
- FW --- FW --- FW --- FW --- EXISTING FOUL WATER DRAINAGE
- PROPOSED KERB LINE
- CB --- CB --- CB --- CB --- EXISTING COMBINED DRAINAGE NETWORK
- WTR --- WTR --- WTR --- WTR --- EXISTING WATER NETWORK
- VM --- VM --- VM --- VM --- EXISTING VIRGIN MEDIA NETWORK
- DDF --- DDF --- DDF --- DDF --- EXISTING ESB DUBLIN DARK FIBRE
- GNI TELCO --- GNI TELCO --- GNI TELCO --- EXISTING TELCO DUCT
- ENET --- ENET --- ENET --- ENET --- EXISTING ENET NETWORK
- EIR --- EIR --- EIR --- EIR --- EXISTING EIR NETWORK
- FB --- FB --- FB --- FB --- EXISTING FIBRE DUBLIN CITY COUNCIL NETWORK
- SITE BOUNDARY LINE
- TEMPORARY LAND ACQUISITION

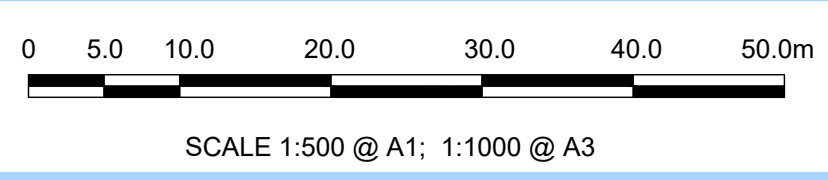

Disclaimer

a. © National Transport Authority (NTA) 2022. This drawing is confidential and the copyright in it is owned by NTA. This drawing must not be either loaned, copied or otherwise reproduced in whole or in part or used for any purpose without the prior permission of NTA.

b. This drawing is to be used for the design element identified in the titleblock. Other information shown is to be considered indicative only. The drawing is to be read in conjunction with all other relevant design drawings.

c. O.S. data used for plans are printed under © Ordnance Survey Ireland Government of Ireland. All rights reserved. Licence Number 2022/OSI_NMA_180 National Transport Authority. All elevations are in metres and relate to OSI Geoid Model (OSGM15) Mean Head. All Co-ordinates are in Irish Transverse Mercator Grid (ITM) as defined by OSI active local GPS station.

d. Information concerning the position of apparatus shown on this drawing is based on drawings supplied by the utility owners and/or the utility works contractor, whilst every care has been taken in the preparation of this drawing, positions should be taken as approximate and are intended for general guidance only and no representation is made by the NTA as to the accuracy, completeness, sufficiency or otherwise of this drawing and the position of the apparatus. The information contained herein does not purport to be comprehensive or final as the apparatus is subject to being altered and/or superceded. Recipients should not rely on this information. Any liabilities are hereby expressly disclaimed.

e. The information contained herein has been provided by the NTA but does not purport to be comprehensive or final. Recipients should not rely on the information. Neither the NTA nor any of its directors, officers, employees, agents, stakeholders or advisers make any representation or warranty as to, or accept any liability or responsibility in relation to, the adequacy, accuracy, reasonableness or completeness of the information provided as part of this document or any matter on which the information is based (including but not limited to loss or damage arising as a result of reliance by recipients on the information or any part of it). Any liabilities are hereby expressly disclaimed.



Rev	Date	Drn	Chk'd	App'd	Description
M01	MAR 2023	DS	EOC	SMG	ISSUE FOR PHASE 4: PLANNING

Client NTA Údarás Náisiúnta Iompair National Transport Authority		Engineering Designer CIROD TYPSA		
Date MAR 2023	Scale 1:500 @ A1 1:1000 @ A3	Drawn DS	Checked EOC	Approved SMG
Programme Code BCIDD	Originator Code ROT	QMS Code		

Programme Title BUSCONNECTS DUBLIN CORE BUS CORRIDORS INFRASTRUCTURE WORKS			
Drawing Title RINGSEND TO CITY CENTRE CORE BUS CORRIDOR SCHEME COMBINED EXISTING UTILITIES RECORDS			
Drawing File Name BCIDD-ROT-UTL_UC-0016_XX_00-DR-CU-0007	Sheet Number 07 of 12	Status A	Rev M01

DO NOT SCALE USE FIGURED DIMENSIONS ONLY

\\v00dubp1u20191917117117-02_WIP08 MODELS01 CAD01 DWG03 STG 3 - STATUTORY PROCESS (M)01 PLANNING16 RINGSEND/BCIDD-ROT-UTL_UC-0016_XX_00-DR-CU-0001.dwg

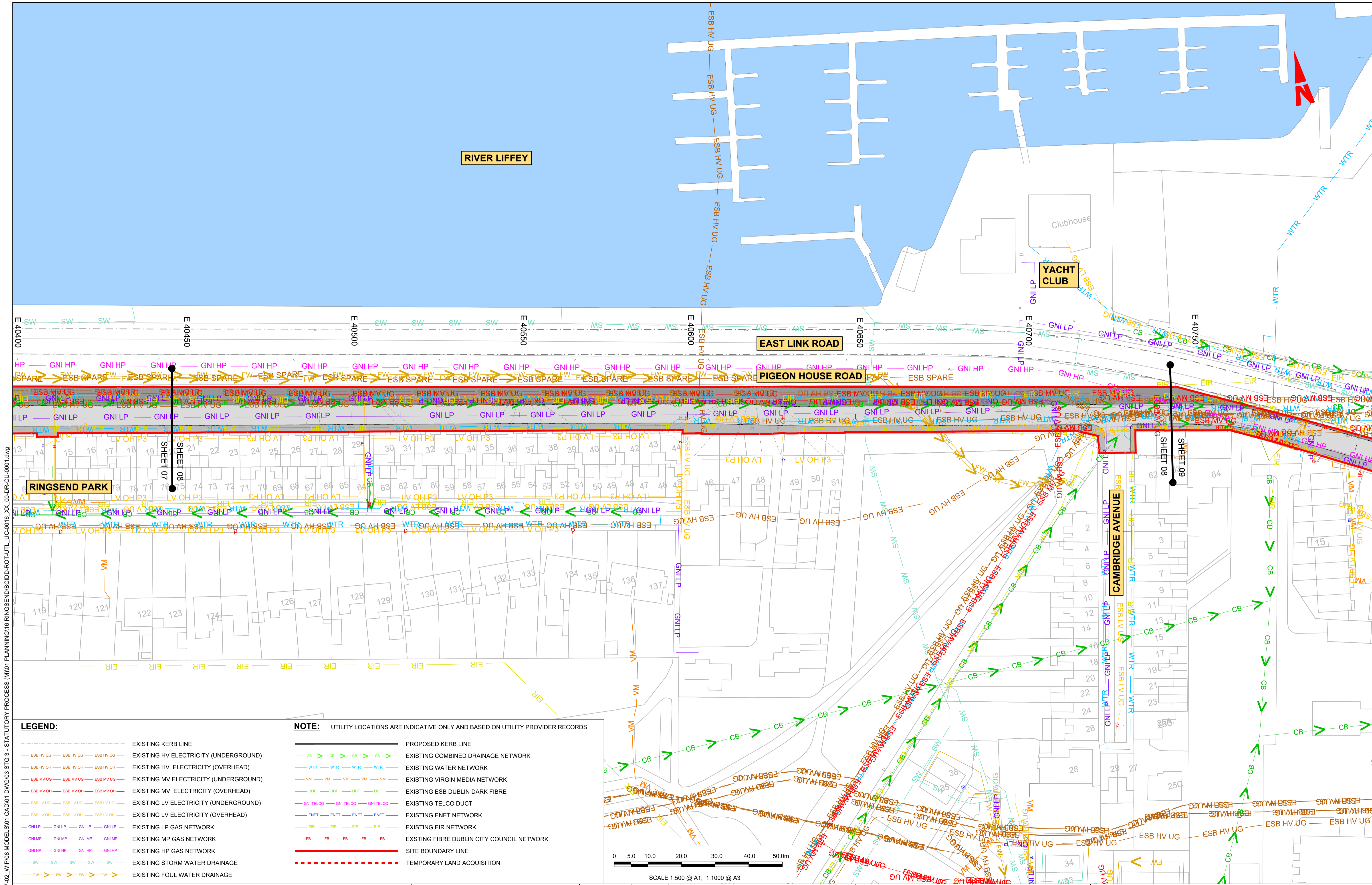

LEGEND:		NOTE: UTILITY LOCATIONS ARE INDICATIVE ONLY AND BASED ON UTILITY PROVIDER RECORDS	
	EXISTING KERB LINE		PROPOSED KERB LINE
	EXISTING HV ELECTRICITY (UNDERGROUND)		EXISTING COMBINED DRAINAGE NETWORK
	EXISTING HV ELECTRICITY (OVERHEAD)		EXISTING WATER NETWORK
	EXISTING MV ELECTRICITY (UNDERGROUND)		EXISTING VIRGIN MEDIA NETWORK
	EXISTING MV ELECTRICITY (OVERHEAD)		EXISTING ESB DUBLIN DARK FIBRE
	EXISTING LV ELECTRICITY (UNDERGROUND)		EXISTING ENET NETWORK
	EXISTING LV ELECTRICITY (OVERHEAD)		EXISTING EIR NETWORK
	EXISTING LP GAS NETWORK		EXISTING FIBRE DUBLIN CITY COUNCIL NETWORK
	EXISTING MP GAS NETWORK		SITE BOUNDARY LINE
	EXISTING HP GAS NETWORK		TEMPORARY LAND ACQUISITION
	EXISTING STORM WATER DRAINAGE		
	EXISTING FOUL WATER DRAINAGE		

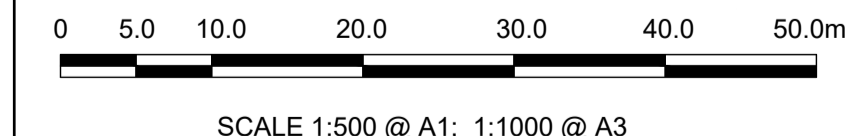

\\produbp1\U201919\17171117-02_WIP\08 MODELS\01 CAD\01 PLANNING\16 RINGSEND\BCIDD-ROT-UTL_UC-0016_XX_00-DR-CU-0001.dwg

Disclaimer
 a. © National Transport Authority (NTA) 2022. This drawing is confidential and the copyright in it is owned by NTA. This drawing must not be either loaned, copied or otherwise reproduced in whole or in part or used for any purpose without the prior permission of NTA.
 b. This drawing is to be used for the design element identified in the titlebox. Other information shown is to be considered indicative only. The drawing is to be read in conjunction with all other relevant design drawings.
 c. O.S. data used for plans are printed under © Ordnance Survey Ireland Government of Ireland. All rights reserved. Licence Number 2022/OSI_NMA_180 National Transport Authority. All elevations are in metres and relate to OSI Geoid Model (OSGM15) Mean Head. All Co-ordinates are in Irish

Transverse Mercator Grid (ITM) as defined by OSI active local GPS station.
 d. Information concerning the position of apparatus shown on this drawing is based on drawings supplied by the utility owners and/or the utility works contractor, whilst every care has been taken in the preparation of this drawing, positions should be taken as approximate and are intended for general guidance only and no representation is made by the NTA as to the accuracy, completeness, sufficiency or otherwise of this drawing and the position of the apparatus. The information contained herein does not purport to be comprehensive or final as the apparatus is subject to being altered and/or superseded. Recipients should not rely on this information. Any liabilities are hereby expressly disclaimed.

The information contained herein has been provided by the NTA but does not purport to be comprehensive or final. Recipients should not rely on the information. Neither the NTA nor any of its directors, officers, employees, agents, stakeholders or advisers make any representation or warranty as to, or accept any liability or responsibility in relation to, the adequacy, accuracy, reasonableness or completeness of the information provided as part of this document or any matter on which the information is based (including but not limited to loss or damage arising as a result of reliance by recipients on the information or any part of it). Any liabilities are hereby expressly disclaimed.



Rev	Date	Drm	Chk'd	App'd	Description
M01	MAR 2023	DS	EOC	SMG	ISSUE FOR PHASE 4: PLANNING

Client NTA Udarás Náisiúnta Iompair National Transport Authority		Engineering Designer CIROD TYPSA		
Date MAR 2023	Scale 1:500 @ A1 1:1000 @ A3	Drawn DS	Checked EOC	Approved SMG
Programme Code BCIDD	Originator Code ROT	QMS Code		

Programme Title BUSCONNECTS DUBLIN CORE BUS CORRIDORS INFRASTRUCTURE WORKS				
Drawing Title RINGSEND TO CITY CENTRE CORE BUS CORRIDOR SCHEME COMBINED EXISTING UTILITIES RECORDS				
Drawing File Name BCIDD-ROT-UTL_UC-0016_XX_00-DR-CU-0008	Sheet Number 08 of 12	Status A	Rev M01	

DO NOT SCALE USE FIGURED DIMENSIONS ONLY

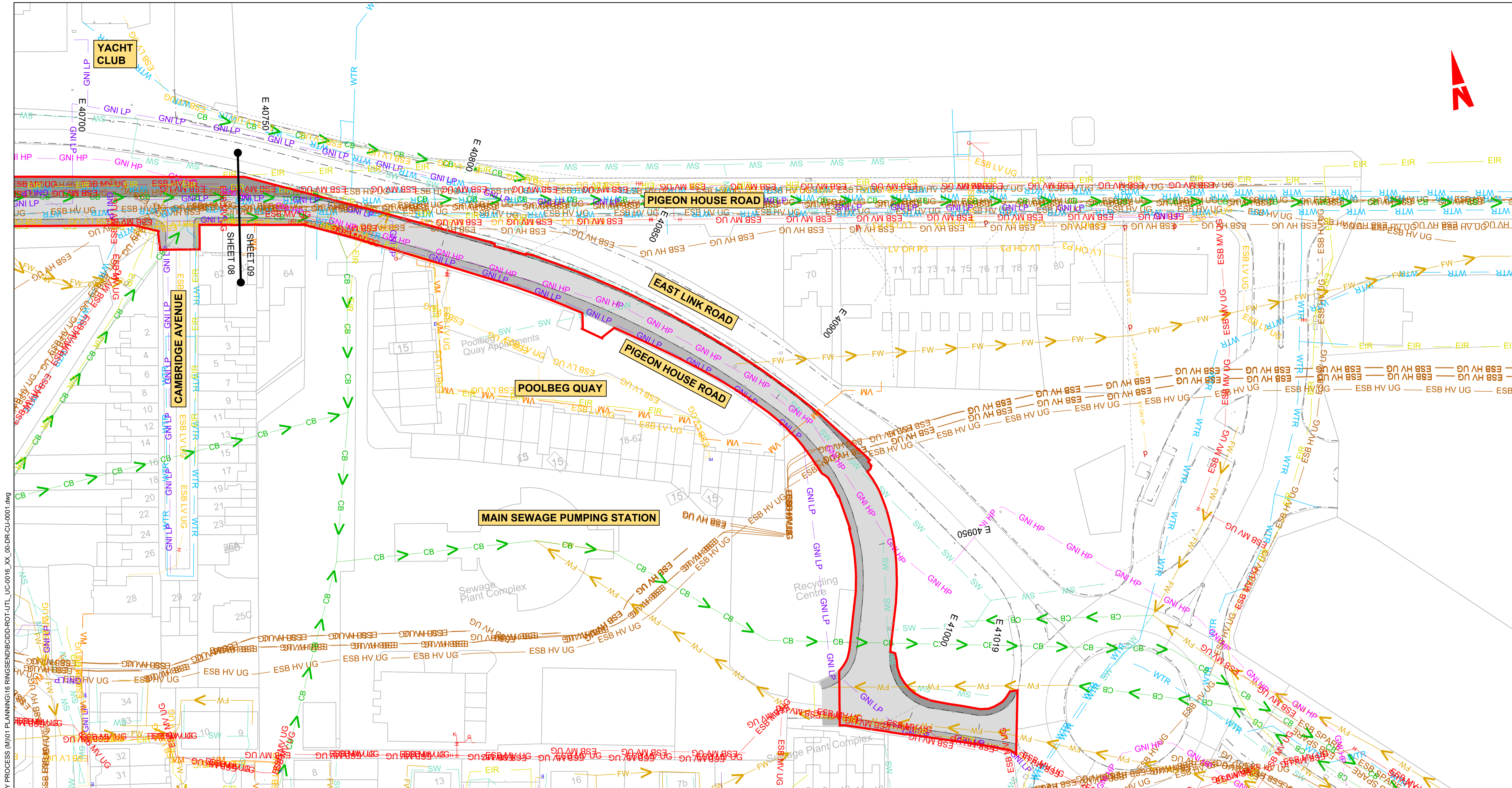

LEGEND:

	EXISTING KERB LINE
	EXISTING HV ELECTRICITY (UNDERGROUND)
	EXISTING HV ELECTRICITY (OVERHEAD)
	EXISTING MV ELECTRICITY (UNDERGROUND)
	EXISTING MV ELECTRICITY (OVERHEAD)
	EXISTING LV ELECTRICITY (UNDERGROUND)
	EXISTING LV ELECTRICITY (OVERHEAD)
	EXISTING LP GAS NETWORK
	EXISTING MP GAS NETWORK
	EXISTING HP GAS NETWORK
	EXISTING STORM WATER DRAINAGE
	EXISTING FOUL WATER DRAINAGE

NOTE: UTILITY LOCATIONS ARE INDICATIVE ONLY AND BASED ON UTILITY PROVIDER RECORDS

	PROPOSED KERB LINE
	EXISTING COMBINED DRAINAGE NETWORK
	EXISTING WATER NETWORK
	EXISTING VIRGIN MEDIA NETWORK
	EXISTING ESB DUBLIN DARK FIBRE
	EXISTING TELCO DUCT
	EXISTING ENET NETWORK
	EXISTING EIR NETWORK
	EXISTING FIBRE DUBLIN CITY COUNCIL NETWORK
	SITE BOUNDARY LINE
	TEMPORARY LAND ACQUISITION

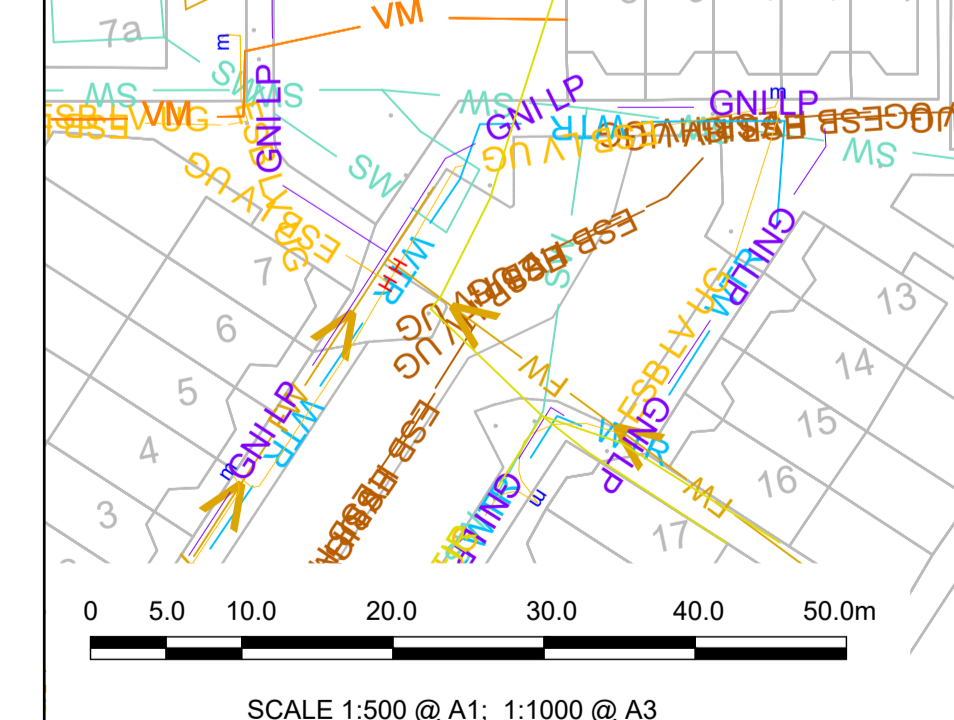

Disclaimer:

a. © National Transport Authority (NTA) 2022. This drawing is confidential and the copyright in it is owned by NTA. This drawing must not be either loaned, copied or otherwise reproduced in whole or in part or used for any purpose without the prior permission of NTA.

b. This drawing is to be used for the design element identified in the titlebox. Other information shown is to be considered indicative only. The drawing is to be read in conjunction with all other relevant design drawings.

c. O.S. data used for plans are printed under © Ordnance Survey Ireland Government of Ireland. All rights reserved. Licence Number 2022/OSI_NMA_180 National Transport Authority. All elevations are in metres and relate to OSI Geoid Model (OSGM15) Mean Head. All Co-ordinates are in Irish Transverse Mercator Grid (ITM) as defined by OSI active local GPS station.

d. Information concerning the position of apparatus shown on this drawing is based on drawings supplied by the utility owners and/or the utility works contractor, whilst every care has been taken in the preparation of this drawing, positions should be taken as approximate and are intended for general guidance only and no representation is made by the NTA as to the accuracy, completeness, sufficiency or otherwise of this drawing and the position of the apparatus. The information contained herein does not purport to be comprehensive or final as the apparatus is subject to being altered and/or superseded. Recipients should not rely on this information. Any liabilities are hereby expressly disclaimed.

e. The information contained herein has been provided by the NTA but does not purport to be comprehensive or final. Recipients should not rely on the information. Neither the NTA nor any of its directors, officers, employees, agents, stakeholders or advisers make any representation or warranty as to, or accept any liability or responsibility in relation to, the adequacy, accuracy, reasonableness or completeness of the information provided as part of this document or any matter on which the information is based (including but not limited to loss or damage arising as a result of reliance by recipients on the information or any part of it). Any liabilities are hereby expressly disclaimed.



Rev	Date	Dwn	Chk'd	App'd	Description
M01	MAR 2023	DS	EOC	SMG	ISSUE FOR PHASE 4: PLANNING

Client NTA Udarás Náisiúnta Iompair National Transport Authority		Engineering Designer CIROD TYPSA	
Date MAR 2023	Scale 1:500 @ A1 1:1000 @ A3	Drawn DS	Checked EOC
Programme Code BCIDD	Originator Code ROT	QMS Code	Approved SMG

Programme Title BUSCONNECTS DUBLIN CORE BUS CORRIDORS INFRASTRUCTURE WORKS			
Drawing Title RINGSEND TO CITY CENTRE CORE BUS CORRIDOR SCHEME COMBINED EXISTING UTILITIES RECORDS			
Drawing File Name BCIDD-ROT-UTL_UC-0016_XX_00-DR-CU-0009	Sheet Number 09 of 12	Status A	Rev M01

DO NOT SCALE USE FIGURED DIMENSIONS ONLY

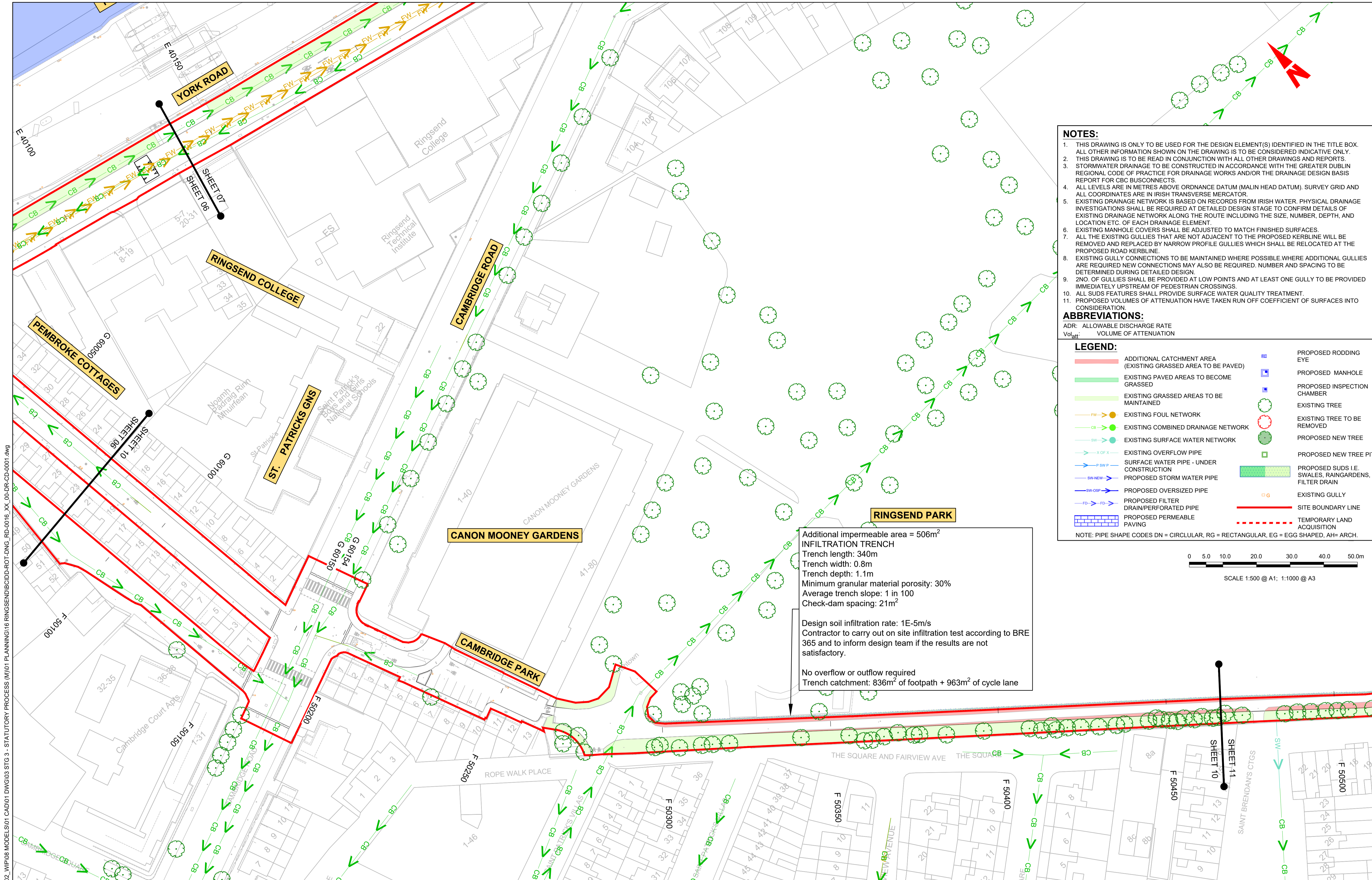

- NOTES:**
- THIS DRAWING IS ONLY TO BE USED FOR THE DESIGN ELEMENT(S) IDENTIFIED IN THE TITLE BOX. ALL OTHER INFORMATION SHOWN ON THE DRAWING IS TO BE CONSIDERED INDICATIVE ONLY.
 - THIS DRAWING IS TO BE READ IN CONJUNCTION WITH ALL OTHER DRAWINGS AND REPORTS.
 - STORMWATER DRAINAGE TO BE CONSTRUCTED IN ACCORDANCE WITH THE GREATER DUBLIN REGIONAL CODE OF PRACTICE FOR DRAINAGE WORKS AND/OR THE DRAINAGE DESIGN BASIS REPORT FOR CBC BUSCONNECTS.
 - ALL LEVELS ARE IN METRES ABOVE ORDINANCE DATUM (MALIN HEAD DATUM), SURVEY GRID AND ALL COORDINATES ARE IN IRISH TRANSVERSE MERCATOR.
 - EXISTING DRAINAGE NETWORK IS BASED ON RECORDS FROM IRISH WATER. PHYSICAL DRAINAGE INVESTIGATIONS SHALL BE REQUIRED AT DETAILED DESIGN STAGE TO CONFIRM DETAILS OF EXISTING DRAINAGE NETWORK ALONG THE ROUTE INCLUDING THE SIZE, NUMBER, DEPTH, AND LOCATION ETC. OF EACH DRAINAGE ELEMENT.
 - EXISTING MANHOLE COVERS SHALL BE ADJUSTED TO MATCH FINISHED SURFACES.
 - ALL THE EXISTING GULLIES THAT ARE NOT ADJACENT TO THE PROPOSED KERBLINE WILL BE REMOVED AND REPLACED BY NARROW PROFILE GULLIES WHICH SHALL BE RELOCATED AT THE PROPOSED ROAD KERBLINE.
 - EXISTING GULLY CONNECTIONS TO BE MAINTAINED WHERE POSSIBLE WHERE ADDITIONAL GULLIES ARE REQUIRED NEW CONNECTIONS MAY ALSO BE REQUIRED. NUMBER AND SPACING TO BE DETERMINED DURING DETAILED DESIGN.
 - 2NO. OF GULLIES SHALL BE PROVIDED AT LOW POINTS AND AT LEAST ONE GULLY TO BE PROVIDED IMMEDIATELY UPSTREAM OF PEDESTRIAN CROSSINGS.
 - ALL SUDS FEATURES SHALL PROVIDE SURFACE WATER QUALITY TREATMENT.
 - PROPOSED VOLUMES OF ATTENUATION HAVE TAKEN RUN OFF COEFFICIENT OF SURFACES INTO CONSIDERATION.

- ABBREVIATIONS:**
- ADR: ALLOWABLE DISCHARGE RATE
Vol_{att}: VOLUME OF ATTENUATION
- LEGEND:**
- ADDITIONAL CATCHMENT AREA (EXISTING GRASSED AREA TO BE PAVED)
 - EXISTING PAVED AREAS TO BECOME GRASSED
 - EXISTING GRASSED AREAS TO BE MAINTAINED
 - EXISTING FOUL NETWORK
 - EXISTING COMBINED DRAINAGE NETWORK
 - EXISTING SURFACE WATER NETWORK
 - EXISTING OVERFLOW PIPE
 - SURFACE WATER PIPE - UNDER CONSTRUCTION
 - PROPOSED STORM WATER PIPE
 - PROPOSED OVERSIZED PIPE
 - PROPOSED FILTER DRAIN/PERFORATED PIPE
 - PROPOSED PERMEABLE PAVING
 - PROPOSED RODDING EYE
 - PROPOSED MANHOLE
 - PROPOSED INSPECTION CHAMBER
 - EXISTING TREE
 - EXISTING TREE TO BE REMOVED
 - PROPOSED NEW TREE
 - PROPOSED NEW TREE PIT
 - PROPOSED SUDS I.E. SWALES, RAINGARDENS, FILTER DRAIN
 - EXISTING GULLY
 - SITE BOUNDARY LINE
 - TEMPORARY LAND ACQUISITION
- NOTE: PIPE SHAPE CODES DN = CIRCULAR, RG = RECTANGULAR, EG = EGG SHAPED, AH = ARCH.

Additional impermeable area = 506m²
INFILTRATION TRENCH
 Trench length: 340m
 Trench width: 0.8m
 Trench depth: 1.1m
 Minimum granular material porosity: 30%
 Average trench slope: 1 in 100
 Check-dam spacing: 21m²

Design soil infiltration rate: 1E-5m/s
 Contractor to carry out on site infiltration test according to BRE 365 and to inform design team if the results are not satisfactory.

No overflow or outflow required
 Trench catchment: 836m² of footpath + 963m² of cycle lane

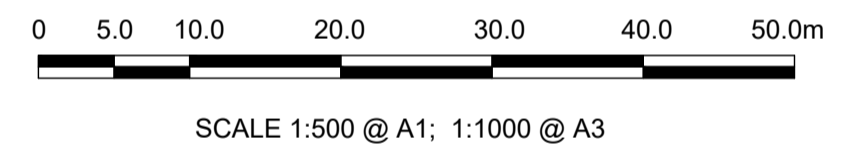

\\nodub\p1\2019\17119117-02_WIP\08 MODELS\01 CAD\01 DWG\03 STG 3 - STATUTORY PROCESS (M)\01 PLANNING\16 RINGSEND\BCIDD-ROT-DNG_RD-0016_XX_00-DR-CD-0001.dwg

Disclaimer

a. © National Transport Authority (NTA) 2022. This drawing is confidential and the copyright in it is owned by NTA. This drawing must not be either loaned, copied or otherwise reproduced in whole or in part or used for any purpose without the prior permission of NTA.

b. This drawing is to be used for the design element identified in the title box. Other information shown is to be considered indicative only. The drawing is to be read in conjunction with all other relevant design drawings.

c. O.S. data used for plans are printed under © Ordnance Survey Number 2022/OSI_NMA_180 National Transport Authority. All elevations are in metres and relate to OSI Geoid Model (OSGM15) Malin Head. All Co-ordinates are in Irish Transverse Mercator Grid (ITM) as defined by OSI active local GPS station.

d. Information concerning the position of apparatus shown on this drawing is based on drawings supplied by the utility owners and/or the utility works contractor, whilst every care has been taken in the preparation of this drawing, positions should be taken as approximate and are intended for general guidance only and no representation is made by the NTA as to the accuracy, completeness, sufficiency or otherwise of this drawing and the position of the apparatus. The information contained herein does not purport to be comprehensive or final as the apparatus is subject to being altered and/or superceded. Recipients should not rely on this information. Any liabilities are hereby expressly disclaimed.

e. The information contained herein has been provided by the NTA but does not purport to be comprehensive or final. Recipients should not rely on the information. Neither the NTA nor any of its directors, officers, employees, agents, stakeholders or advisers make any representation or warranty as to, or accept any liability or responsibility in relation to, the adequacy, accuracy, reasonableness or completeness of the information provided as part of this document or any matter on which the information is based (including but not limited to loss or damage arising as a result of reliance by recipients on the information or any part of it). Any liabilities are hereby expressly disclaimed.



Rev	Date	Drn	Chk'd	App'd	Description
M01	MAR 2023	DS	EOC	SMG	ISSUE FOR PHASE 4: PLANNING

Client NTA Udarás Náisiúnta Iompair National Transport Authority		Engineering Designer CIROD TYPSA		
Date MAR 2023	Scale 1:500 @ A1 1:1000 @ A3	Drawn DS	Checked EOC	Approved SMG
Programme Code BCIDD	Originator Code ROT	QMS Code		

Programme Title BUSCONNECTS DUBLIN CORE BUS CORRIDORS INFRASTRUCTURE WORKS				
Drawing Title RINGSEND TO CITY CENTRE CORE BUS CORRIDOR SCHEME PROPOSED SURFACE WATER DRAINAGE WORKS				
Drawing File Name BCIDD-ROT-DNG_RD-0016_XX_00-DR-CD-0010	Sheet Number 10 of 12	Status A	Rev M01	

DO NOT SCALE USE FIGURED DIMENSIONS ONLY

LEGEND:

- EXISTING KERB LINE
- EXISTING HV ELECTRICITY (UNDERGROUND)
- EXISTING HV ELECTRICITY (OVERHEAD)
- EXISTING MV ELECTRICITY (UNDERGROUND)
- EXISTING MV ELECTRICITY (OVERHEAD)
- EXISTING LV ELECTRICITY (UNDERGROUND)
- EXISTING LV ELECTRICITY (OVERHEAD)
- EXISTING LP GAS NETWORK
- EXISTING MP GAS NETWORK
- EXISTING HP GAS NETWORK
- EXISTING STORM WATER DRAINAGE
- EXISTING FOUL WATER DRAINAGE

NOTE: UTILITY LOCATIONS ARE INDICATIVE ONLY AND BASED ON UTILITY PROVIDER RECORDS

- PROPOSED KERB LINE
- EXISTING COMBINED DRAINAGE NETWORK
- EXISTING WATER NETWORK
- EXISTING VIRGIN MEDIA NETWORK
- EXISTING ESB DUBLIN DARK FIBRE
- EXISTING TELCO DUCT
- EXISTING ENET NETWORK
- EXISTING EIR NETWORK
- EXISTING FIBRE DUBLIN CITY COUNCIL NETWORK
- SITE BOUNDARY LINE
- TEMPORARY LAND ACQUISITION

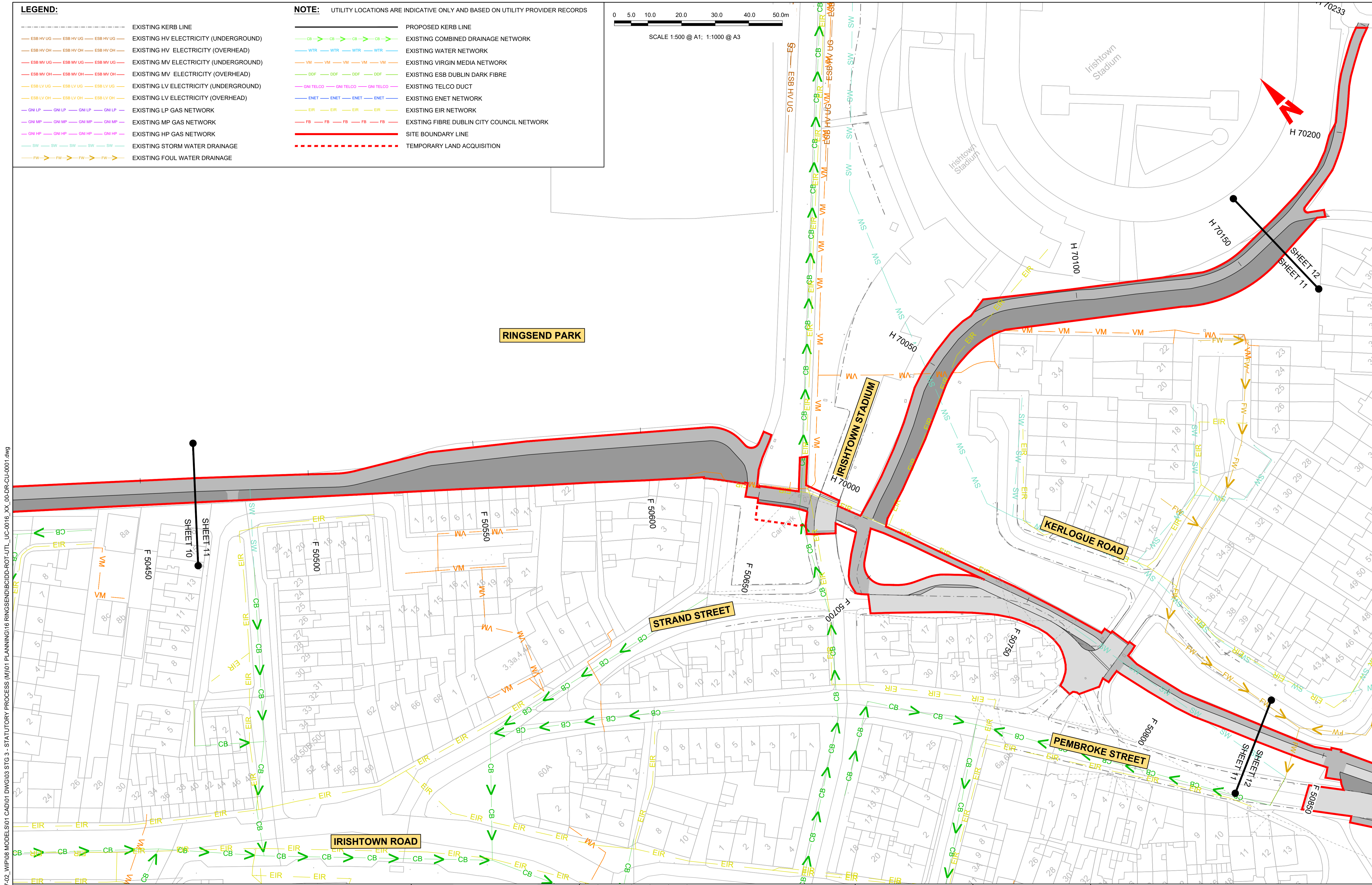
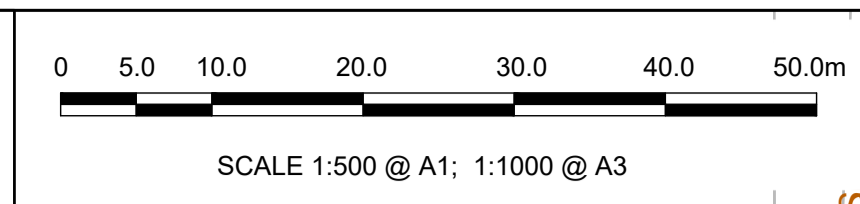

W:\000000\117117-02_WIP\08 MODELS\01 CAD\01 DWG\03 STG 3 - STATUTORY PROCESS (M)\01 PLANNING\16 RINGSEND\BCIDD-ROT-UTL_UC-0016_XX_00-DR-CU-0001.dwg

Disclaimer

a. © National Transport Authority (NTA) 2022. This drawing is confidential and the copyright in it is owned by NTA. This drawing must not be either loaned, copied or otherwise reproduced in whole or in part or used for any purpose without the prior permission of NTA.

b. This drawing is to be used for the design element identified in the titlebox. Other information shown is to be considered indicative only. The drawing is to be read in conjunction with all other relevant design drawings.

c. O.S. data used for plans are printed under © Ordnance Survey Ireland Government of Ireland. All rights reserved. Licence Number 2022/OSI_NMA_180 National Transport Authority. All elevations are in metres and relate to OSI Geoid Model (OSGM15) Mean Head. All Co-ordinates are in Irish Transverse Mercator Grid (ITM) as defined by OSI active local GPS station.

d. Information concerning the position of apparatus shown on this drawing is based on drawings supplied by the utility owners and/or the utility works contractor, whilst every care has been taken in the preparation of this drawing, positions should be taken as approximate and are intended for general guidance only and no representation is made by the NTA as to the accuracy, completeness, sufficiency or otherwise of this information. The information contained herein does not purport to be comprehensive or final as the apparatus is subject to being altered and/or superceded. Recipients should not rely on this information. Any liabilities are hereby expressly disclaimed.

e. The information contained herein has been provided by the NTA but does not purport to be comprehensive or final. Recipients should not rely on the information. Neither the NTA nor any of its directors, officers, employees, agents, stakeholders or advisers make any representation or warranty as to, or accept any liability or responsibility in relation to, the adequacy, accuracy, reasonableness or completeness of the information provided as part of this document or any matter on which the information is based (including but not limited to loss or damage arising as a result of reliance by recipients on the information or any part of it). Any liabilities are hereby expressly disclaimed.

Building Ireland's Future

Rev	Date	Drn	Chk'd	App'd	Description
M01	MAR 2023	DS	EOC	SMG	ISSUE FOR PHASE 4: PLANNING

Client: **NTA**
Udarás Náisiúnta Iompair
National Transport Authority

Engineering Designer: **CIROD**
TYPSA

Date: MAR 2023
Scale: 1:500 @ A1
1:1000 @ A3

Programme Code: BCIDD
Originator Code: ROT

Drawn: DS
Checked: EOC
Approved: SMG

Programme Title: BUSCONNECTS DUBLIN CORE BUS CORRIDORS INFRASTRUCTURE WORKS			
Drawing Title: RINGSEND TO CITY CENTRE CORE BUS CORRIDOR SCHEME COMBINED EXISTING UTILITIES RECORDS			
Drawing File Name: BCIDD-ROT-UTL_UC-0016_XX_00-DR-CU-0011	Sheet Number: 11 of 12	Status: A	Rev: M01

DO NOT SCALE USE FIGURED DIMENSIONS ONLY

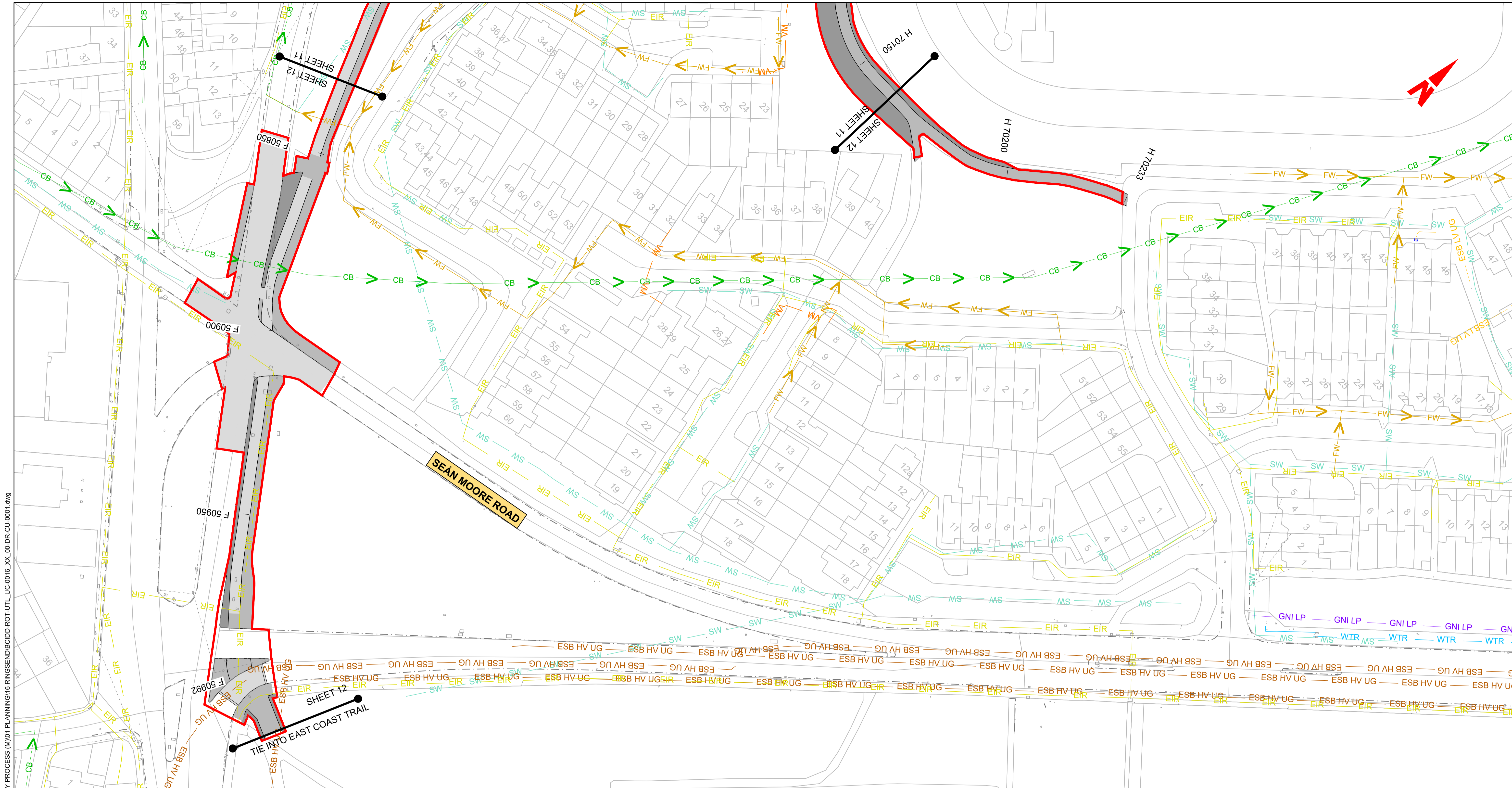

\\woodhup1\j\2019\1917\117-02_WIP\08 MODELS\01 CAD\01 PLANNING\16 RINGSEND\BCIDD-ROT-UTL_UC-0016_XX_00-DR-CU-001.dwg

LEGEND:

	EXISTING KERB LINE
	EXISTING HV ELECTRICITY (UNDERGROUND)
	EXISTING HV ELECTRICITY (OVERHEAD)
	EXISTING MV ELECTRICITY (UNDERGROUND)
	EXISTING MV ELECTRICITY (OVERHEAD)
	EXISTING LV ELECTRICITY (UNDERGROUND)
	EXISTING LV ELECTRICITY (OVERHEAD)
	EXISTING LP GAS NETWORK
	EXISTING MP GAS NETWORK
	EXISTING HP GAS NETWORK
	EXISTING STORM WATER DRAINAGE
	EXISTING FOUL WATER DRAINAGE

NOTE: UTILITY LOCATIONS ARE INDICATIVE ONLY AND BASED ON UTILITY PROVIDER RECORDS

	PROPOSED KERB LINE
	EXISTING COMBINED DRAINAGE NETWORK
	EXISTING WATER NETWORK
	EXISTING VIRGIN MEDIA NETWORK
	EXISTING ESB DUBLIN DARK FIBRE
	EXISTING TELCO DUCT
	EXISTING ENET NETWORK
	EXISTING EIR NETWORK
	EXISTING FIBRE DUBLIN CITY COUNCIL NETWORK
	SITE BOUNDARY LINE
	TEMPORARY LAND ACQUISITION

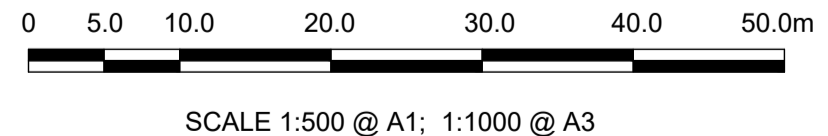

Disclaimer
 a. © National Transport Authority (NTA) 2022. This drawing is confidential and the copyright in it is owned by NTA. This drawing must not be either loaned, copied or otherwise reproduced in whole or in part or used for any purpose without the prior permission of NTA.
 b. This drawing is to be used for the design element identified in the titleblock. Other information shown is to be considered indicative only. The drawing is to be read in conjunction with all other relevant design drawings.
 c. O.S. data used for plans are printed under © Ordnance Survey Ireland Government of Ireland. All rights reserved. Licence Number 2022/OSI_NMA_180 National Transport Authority. All elevations are in metres and relate to OSI Geoid Model (OSGM15) Mean Head. All Co-ordinates are in Irish

Transverse Mercator Grid (ITM) as defined by OSI active local GPS station.
 d. Information concerning the position of apparatus shown on this drawing is based on drawings supplied by the utility owners and/or the utility works contractor, whilst every care has been taken in the preparation of this drawing, positions should be taken as approximate and are intended for general guidance only and no representation is made by the NTA as to the accuracy, completeness, sufficiency or otherwise of this drawing and the position of the apparatus. The information contained herein does not purport to be comprehensive or final as the apparatus is subject to being altered and/or superseded. Recipients should not rely on this information. Any liabilities are hereby expressly disclaimed.

The information contained herein has been provided by the NTA but does not purport to be comprehensive or final. Recipients should not rely on the information. Neither the NTA nor any of its directors, officers, employees, agents, stakeholders or advisers make any representation or warranty as to, or accept any liability or responsibility in relation to, the adequacy, accuracy, reasonableness or completeness of the information provided as part of this document or any matter on which the information is based (including but not limited to loss or damage arising as a result of reliance by recipients on the information or any part of it). Any liabilities are hereby expressly disclaimed.



Rev	Date	Drn	Chk'd	App'd	Description
M01	MAR 2023	DS	EOC	SMG	ISSUE FOR PHASE 4: PLANNING

Client NTA Udarás Náisiúnta Iompair National Transport Authority		Engineering Designer CIROD TYPSA		
Date MAR 2023	Scale 1:500 @ A1 1:1000 @ A3	Drawn DS	Checked EOC	Approved SMG
Programme Code BCIDD	Originator Code ROT	QMS Code		

Programme Title BUSCONNECTS DUBLIN CORE BUS CORRIDORS INFRASTRUCTURE WORKS				
Drawing Title RINGSEND TO CITY CENTRE CORE BUS CORRIDOR SCHEME COMBINED EXISTING UTILITIES RECORDS				
Drawing File Name BCIDD-ROT-UTL_UC-0016_XX_00-DR-CU-0012	Sheet Number 12 of 12	Status A	Rev M01	

DO NOT SCALE USE FIGURED DIMENSIONS ONLY